

**Dr. Vinay Chopra**  
 MD (Pathology & Microbiology)  
 Chairman & Consultant Pathologist

**Dr. Yugam Chopra**  
 MD (Pathology)  
 CEO & Consultant Pathologist

|                       |  |                          |                        |
|-----------------------|--|--------------------------|------------------------|
| <b>NAME</b>           | : Mr. GURPREET                         | <b>PATIENT ID</b>        | : 1584010              |
| <b>AGE/ GENDER</b>    | : 42 YRS/MALE                          | <b>REG. NO./LAB NO.</b>  | : 012408180030         |
| <b>COLLECTED BY</b>   | :                                      | <b>REGISTRATION DATE</b> | : 18/Aug/2024 09:05 AM |
| <b>REFERRED BY</b>    | :                                      | <b>COLLECTION DATE</b>   | : 18/Aug/2024 10:01AM  |
| <b>BARCODE NO.</b>    | : 01515242                             | <b>REPORTING DATE</b>    | : 18/Aug/2024 02:43PM  |
| <b>CLIENT CODE.</b>   | : KOS DIAGNOSTIC LAB                   |                          |                        |
| <b>CLIENT ADDRESS</b> | : 6349/1, NICHOLSON ROAD, AMBALA CANTT |                          |                        |

| Test Name | Value | Unit | Biological Reference interval |
|-----------|-------|------|-------------------------------|
|-----------|-------|------|-------------------------------|

**HAEMATOLOGY**

**GLYCOSYLATED HAEMOGLOBIN (HBA1C)**

|   |                     |       |                |
|---|---------------------|-------|----------------|
| <b>GLYCOSYLATED HAEMOGLOBIN (HbA1c):</b>                | 6.8 <sup>H</sup>    | %     | 4.0 - 6.4      |
| <b>WHOLE BLOOD</b>                                      |                     |       |                |
| <i>by HPLC (HIGH PERFORMANCE LIQUID CHROMATOGRAPHY)</i> |                     |       |                |
| <b>ESTIMATED AVERAGE PLASMA GLUCOSE</b>                 | 148.46 <sup>H</sup> | mg/dL | 60.00 - 140.00 |
| <i>by HPLC (HIGH PERFORMANCE LIQUID CHROMATOGRAPHY)</i> |                     |       |                |
| <b>INTERPRETATION:</b>                                  |                     |       |                |

**AS PER AMERICAN DIABETES ASSOCIATION (ADA):**

| REFERENCE GROUP                        | GLYCOSYLATED HEMOGLOBIN (HBA1C) in % |
|--|--------------------------------------|
| Non diabetic Adults >= 18 years        | <5.7                                 |
| At Risk (Prediabetes)                  | 5.7 – 6.4                            |
| Diagnosing Diabetes                    | >= 6.5                               |
|  | <b>Age &gt; 19 Years</b>             |
| Therapeutic goals for glycemic control | Goals of Therapy: < 7.0              |
|  | Actions Suggested: >8.0              |
|  | <b>Age &lt; 19 Years</b>             |
|  | Goal of therapy: <7.5                |

**COMMENTS:**

- Glycosylated hemoglobin (HbA1c) test is three monthly monitoring done to assess compliance with therapeutic regimen in diabetic patients.
- Since Hb1c reflects long term fluctuations in blood glucose concentration, a diabetic patient who has recently under good control may still have high concentration of HbA1c. Converse is true for a diabetic previously under good control but now poorly controlled.
- Target goals of < 7.0 % may be beneficial in patients with short duration of diabetes, long life expectancy and no significant cardiovascular disease. In patients with significant complications of diabetes, limited life expectancy or extensive co-morbid conditions, targeting a goal of < 7.0% may not be appropriate. 4.High
- HbA1c (>9.0 -9.5 %) is strongly associated with risk of development and rapid progression of microvascular and nerve complications
- Any condition that shorten RBC life span like acute blood loss, hemolytic anemia falsely lower HbA1c results.
- HbA1c results from patients with HbSS, HbSC and HbD must be interpreted with caution, given the pathological processes including anemia, increased red cell turnover, and transfusion requirement that adversely impact HbA1c as a marker of long-term glycemic control.
- Specimens from patients with polycythemia or post-splenectomy may exhibit increase in HbA1c values due to a somewhat longer life span of the red cells.



  
**DR. VINAY CHOPRA**  
 CONSULTANT PATHOLOGIST  
 MBBS, MD (PATHOLOGY & MICROBIOLOGY)

  
**DR. YUGAM CHOPRA**  
 CONSULTANT PATHOLOGIST  
 MBBS, MD (PATHOLOGY)



TEST PERFORMED AT KOS DIAGNOSTIC LAB, AMBALA CANTT.

**Dr. Vinay Chopra**  
 MD (Pathology & Microbiology)  
 Chairman & Consultant Pathologist

**Dr. Yugam Chopra**  
 MD (Pathology)  
 CEO & Consultant Pathologist

|                       |  |                          |                        |
|-----------------------|--|--------------------------|------------------------|
| <b>NAME</b>           | : Mr. GURPREET                         | <b>PATIENT ID</b>        | : 1584010              |
| <b>AGE/ GENDER</b>    | : 42 YRS/MALE                          | <b>REG. NO./LAB NO.</b>  | : 012408180030         |
| <b>COLLECTED BY</b>   | :                                      | <b>REGISTRATION DATE</b> | : 18/Aug/2024 09:05 AM |
| <b>REFERRED BY</b>    | :                                      | <b>COLLECTION DATE</b>   | : 18/Aug/2024 10:01AM  |
| <b>BARCODE NO.</b>    | : 01515242                             | <b>REPORTING DATE</b>    | : 18/Aug/2024 02:43PM  |
| <b>CLIENT CODE.</b>   | : KOS DIAGNOSTIC LAB                   |                          |                        |
| <b>CLIENT ADDRESS</b> | : 6349/1, NICHOLSON ROAD, AMBALA CANTT |                          |                        |

| Test Name | Value | Unit | Biological Reference interval |
|-----------|-------|------|-------------------------------|
|-----------|-------|------|-------------------------------|

LIFOTRONIC Graph Report

|          |              |                                |                                 |
|----------|--------------|--------------------------------|---------------------------------|
| Name :   | Case :       | Patient Type :                 | Test Date : 18/08/2024 14:31:17 |
| Age :    | Department : | Sample Type : Whole Blood EDTA | Sample Id : 01515242            |
| Gender : |              |                                | Total Area : 16241              |

| Peak Name | Retention Time(s) | Absorbance | Area  | Result (Area %) |
|-----------|-------------------|------------|-------|-----------------|
| HbA0      | 70                | 4301       | 14341 | 86.7            |
| HbA1c     | 38                | 101        | 1125  | 6.8             |
| La1c      | 25                | 54         | 400   | 2.4             |
| HbF       | 19                | 18         | 19    | 0.1             |
| Hba1b     | 13                | 68         | 236   | 1.4             |
| Hba1a     | 11                | 38         | 120   | 0.7             |

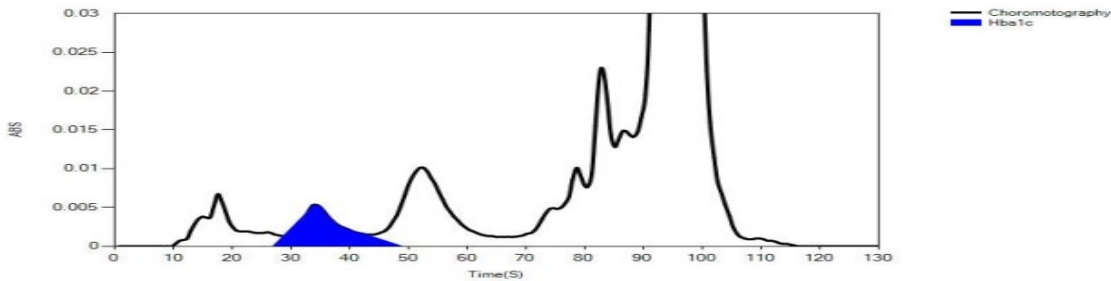

  
**DR.VINAY CHOPRA**  
 CONSULTANT PATHOLOGIST  
 MBBS, MD (PATHOLOGY & MICROBIOLOGY)

  
**DR.YUGAM CHOPRA**  
 CONSULTANT PATHOLOGIST  
 MBBS, MD (PATHOLOGY)



Dr. Vinay Chopra  
MD (Pathology & Microbiology)  
Chairman & Consultant Pathologist

Dr. Yugam Chopra  
MD (Pathology)  
CEO & Consultant Pathologist

|                       |  |                          |                        |
|-----------------------|--|--------------------------|------------------------|
| <b>NAME</b>           | : Mr. GURPREET                         | <b>PATIENT ID</b>        | : 1584010              |
| <b>AGE/ GENDER</b>    | : 42 YRS/MALE                          | <b>REG. NO./LAB NO.</b>  | : 012408180030         |
| <b>COLLECTED BY</b>   | :                                      | <b>REGISTRATION DATE</b> | : 18/Aug/2024 09:05 AM |
| <b>REFERRED BY</b>    | :                                      | <b>COLLECTION DATE</b>   | : 18/Aug/2024 10:01AM  |
| <b>BARCODE NO.</b>    | : 01515242                             | <b>REPORTING DATE</b>    | : 18/Aug/2024 12:02PM  |
| <b>CLIENT CODE.</b>   | : KOS DIAGNOSTIC LAB                   |                          |                        |
| <b>CLIENT ADDRESS</b> | : 6349/1, NICHOLSON ROAD, AMBALA CANTT |                          |                        |

| Test Name | Value | Unit | Biological Reference interval |
|-----------|-------|------|-------------------------------|
|-----------|-------|------|-------------------------------|

**CLINICAL CHEMISTRY/BIOCHEMISTRY**

**GLUCOSE FASTING (F) AND POST PRANDIAL (PP)**

|   |                     |       |  |
|---|---------------------|-------|--|
| <b>GLUCOSE FASTING (F): PLASMA</b><br><i>by GLUCOSE OXIDASE - PEROXIDASE (GOD-POD)</i>        | 142.17 <sup>H</sup> | mg/dL | NORMAL: < 100.0<br>PREDIABETIC: 100.0 - 125.0<br>DIABETIC: > OR = 126.0  |
| <b>GLUCOSE POST PRANDIAL (PP): PLASMA</b><br><i>by GLUCOSE OXIDASE - PEROXIDASE (GOD-POD)</i> | 154.49 <sup>H</sup> | mg/dL | NORMAL: < 140.00<br>PREDIABETIC: 140.0 - 200.0<br>DIABETIC: > OR = 200.0 |

**INTERPRETATION:**

**IN ACCORDANCE WITH AMERICAN DIABETES ASSOCIATION GUIDELINES:**

1. A fasting plasma glucose below 100 mg/dL and post-prandial plasma glucose level below 140 mg/dl is considered normal.
2. A fasting plasma glucose level between 100 - 125 mg/dl and post-prandial plasma glucose level between 140 – 200 mg/dL is considered as glucose intolerant or pre diabetic. A fasting and post-prandial blood test (after consumption of 75 gms of glucose) is recommended for all such patients.
3. A fasting plasma glucose level of above 125 mg/dL and post-prandial plasma glucose level above 200 mg/dL is highly suggestive of diabetic state. A repeat post-prandial is strongly recommended for all such patients. A fasting plasma glucose level in excess of 125 mg/dl on both occasions is confirmatory for diabetic state.

\*\*\* End Of Report \*\*\*



DR.VINAY CHOPRA  
CONSULTANT PATHOLOGIST  
MBBS, MD (PATHOLOGY & MICROBIOLOGY)

DR.YUGAM CHOPRA  
CONSULTANT PATHOLOGIST  
MBBS, MD (PATHOLOGY)



TEST PERFORMED AT: KOS DIAGNOSTIC LAB, AMBALA CANTT.