

**Dr. Vinay Chopra**  
 MD (Pathology & Microbiology)  
 Chairman & Consultant Pathologist

**Dr. Yugam Chopra**  
 MD (Pathology)  
 CEO & Consultant Pathologist

<b>NAME</b>	: Mr. ANKIT	<b>PATIENT ID</b>	: 1675844
<b>AGE/ GENDER</b>	: 32 YRS/MALE	<b>REG. NO./LAB NO.</b>	: 012411190016
<b>COLLECTED BY</b>	:	<b>REGISTRATION DATE</b>	: 19/Nov/2024 09:25 AM
<b>REFERRED BY</b>	: CENTRAL PHOENIX CLUB (AMBALA CANTT)	<b>COLLECTION DATE</b>	: 19/Nov/2024 09:29AM
<b>BARCODE NO.</b>	: 01521068	<b>REPORTING DATE</b>	: 19/Nov/2024 03:24PM
<b>CLIENT CODE.</b>	: KOS DIAGNOSTIC LAB		
<b>CLIENT ADDRESS</b>	: 6349/1, NICHOLSON ROAD, AMBALA CANTT		

Test Name	Value	Unit	Biological Reference interval
-----------	-------	------	-------------------------------

### HAEMATOLOGY

#### GLYCOSYLATED HAEMOGLOBIN (HbA1c)

GLYCOSYLATED HAEMOGLOBIN (HbA1c): WHOLE BLOOD by HPLC (HIGH PERFORMANCE LIQUID CHROMATOGRAPHY)	5.8	%	4.0 - 6.4
ESTIMATED AVERAGE PLASMA GLUCOSE by HPLC (HIGH PERFORMANCE LIQUID CHROMATOGRAPHY)	119.76	mg/dL	60.00 - 140.00

#### INTERPRETATION:

AS PER AMERICAN DIABETES ASSOCIATION (ADA):	
REFERENCE GROUP	GLYCOSYLATED HEMOGLOBIN (HbA1c) in %
Non diabetic Adults >= 18 years	<5.7
At Risk (Prediabetes)	5.7 - 6.4
Diagnosing Diabetes	>= 6.5
Therapeutic goals for glycemic control	<b>Age &gt; 19 Years</b>
	Goals of Therapy: < 7.0
	Actions Suggested: >8.0
	<b>Age &lt; 19 Years</b>
	Goal of therapy: <7.5

#### COMMENTS:

- Glycosylated hemoglobin (HbA1c) test is three monthly monitoring done to assess compliance with therapeutic regimen in diabetic patients.
- Since Hb1c reflects long term fluctuations in blood glucose concentration, a diabetic patient who has recently under good control may still have high concentration of HbA1c. Converse is true for a diabetic previously under good control but now poorly controlled.
- Target goals of < 7.0 % may be beneficial in patients with short duration of diabetes, long life expectancy and no significant cardiovascular disease. In patients with significant complications of diabetes, limited life expectancy or extensive co-morbid conditions, targeting a goal of < 7.0% may not be appropriate.
- High HbA1c (>9.0 -9.5 %) is strongly associated with risk of development and rapid progression of microvascular and nerve complications
- Any condition that shortens RBC life span like acute blood loss, hemolytic anemia falsely lowers HbA1c results.
- HbA1c results from patients with HbSS, HbSC and HbD must be interpreted with caution, given the pathological processes including anemia, increased red cell turnover, and transfusion requirement that adversely impact HbA1c as a marker of long-term glycemic control.
- Specimens from patients with polycythemia or post-splenectomy may exhibit increase in HbA1c values due to a somewhat longer life span of the red cells.



  
**DR. VINAY CHOPRA**  
 CONSULTANT PATHOLOGIST  
 MBBS, MD (PATHOLOGY & MICROBIOLOGY)

  
**DR. YUGAM CHOPRA**  
 CONSULTANT PATHOLOGIST  
 MBBS, MD (PATHOLOGY)



**Dr. Vinay Chopra**  
 MD (Pathology & Microbiology)  
 Chairman & Consultant Pathologist

**Dr. Yugam Chopra**  
 MD (Pathology)  
 CEO & Consultant Pathologist

<b>NAME</b>	: Mr. ANKIT	<b>PATIENT ID</b>	: 1675844
<b>AGE/ GENDER</b>	: 32 YRS/MALE	<b>REG. NO./LAB NO.</b>	: 012411190016
<b>COLLECTED BY</b>	:	<b>REGISTRATION DATE</b>	: 19/Nov/2024 09:25 AM
<b>REFERRED BY</b>	: CENTRAL PHOENIX CLUB (AMBALA CANTT)	<b>COLLECTION DATE</b>	: 19/Nov/2024 09:29AM
<b>BARCODE NO.</b>	: 01521068	<b>REPORTING DATE</b>	: 19/Nov/2024 03:24PM
<b>CLIENT CODE.</b>	: KOS DIAGNOSTIC LAB		
<b>CLIENT ADDRESS</b>	: 6349/1, NICHOLSON ROAD, AMBALA CANTT		

Test Name	Value	Unit	Biological Reference interval
-----------	-------	------	-------------------------------

LIFOTRONIC Graph Report

Name :	Case :	Patient Type :	Test Date : 19/11/2024 15:07:11
Age :	Department :	Sample Type : Whole Blood EDTA	Sample Id : 01521068
Gender :			Total Area : 11141

Peak Name	Retention Time(s)	Absorbance	Area	Result (Area %)
HbA0	67	3665	10083	87.6
HbA1c	37	60	519	5.8
La1c	24	31	232	2.0
HbF	18	24	118	1.0
Hba1b	13	44	167	1.4
Hba1a	09	15	22	0.2

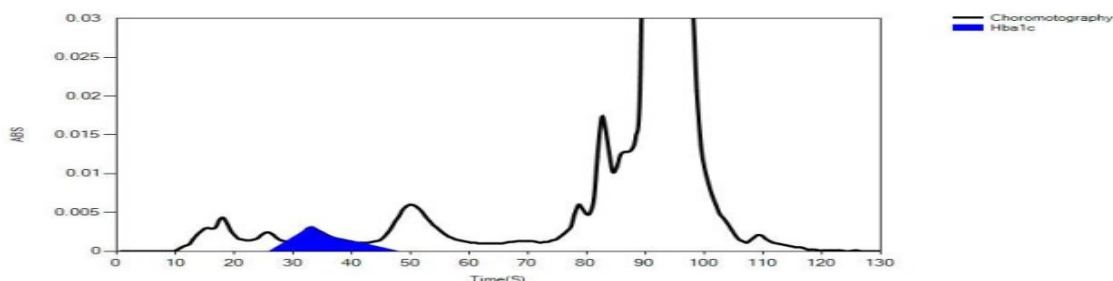

  
**DR.VINAY CHOPRA**  
 CONSULTANT PATHOLOGIST  
 MBBS, MD (PATHOLOGY & MICROBIOLOGY)

  
**DR.YUGAM CHOPRA**  
 CONSULTANT PATHOLOGIST  
 MBBS, MD (PATHOLOGY)



**Dr. Vinay Chopra**  
 MD (Pathology & Microbiology)  
 Chairman & Consultant Pathologist

**Dr. Yugam Chopra**  
 MD (Pathology)  
 CEO & Consultant Pathologist

<b>NAME</b>	: Mr. ANKIT	<b>PATIENT ID</b>	: 1675844
<b>AGE/ GENDER</b>	: 32 YRS/MALE	<b>REG. NO./LAB NO.</b>	: 012411190016
<b>COLLECTED BY</b>	:	<b>REGISTRATION DATE</b>	: 19/Nov/2024 09:25 AM
<b>REFERRED BY</b>	: CENTRAL PHOENIX CLUB (AMBALA CANTT)	<b>COLLECTION DATE</b>	: 19/Nov/2024 09:29AM
<b>BARCODE NO.</b>	: 01521068	<b>REPORTING DATE</b>	: 19/Nov/2024 11:03AM
<b>CLIENT CODE.</b>	: KOS DIAGNOSTIC LAB		
<b>CLIENT ADDRESS</b>	: 6349/1, NICHOLSON ROAD, AMBALA CANTT		

Test Name	Value	Unit	Biological Reference interval
-----------	-------	------	-------------------------------

### CLINICAL CHEMISTRY/BIOCHEMISTRY

#### GLUCOSE FASTING (F)

GLUCOSE FASTING (F): PLASMA by GLUCOSE OXIDASE - PEROXIDASE (GOD-POD)	88.01	mg/dL	NORMAL: < 100.0 PREDIABETIC: 100.0 - 125.0 DIABETIC: > OR = 126.0
--	-------	-------	---

#### INTERPRETATION

##### IN ACCORDANCE WITH AMERICAN DIABETES ASSOCIATION GUIDELINES:

1. A fasting plasma glucose level below 100 mg/dl is considered normal.
2. A fasting plasma glucose level between 100 - 125 mg/dl is considered as glucose intolerant or prediabetic. A fasting and post-prandial blood test (after consumption of 75 gms of glucose) is recommended for all such patients.
3. A fasting plasma glucose level of above 125 mg/dl is highly suggestive of diabetic state. A repeat post-prandial is strongly recommended for all such patients. A fasting plasma glucose level in excess of 125 mg/dl on both occasions is confirmatory for diabetic state.

\*\*\* End Of Report \*\*\*



  
**DR. VINAY CHOPRA**  
 CONSULTANT PATHOLOGIST  
 MBBS, MD (PATHOLOGY & MICROBIOLOGY)

  
**DR. YUGAM CHOPRA**  
 CONSULTANT PATHOLOGIST  
 MBBS, MD (PATHOLOGY)

