

**Dr. Vinay Chopra**  
 MD (Pathology & Microbiology)  
 Chairman & Consultant Pathologist

**Dr. Yugam Chopra**  
 MD (Pathology)  
 CEO & Consultant Pathologist

<b>NAME</b>	: Dr. GULSHAN RAI	<b>PATIENT ID</b>	: 1747374
<b>AGE/ GENDER</b>	: 74 YRS/Male	<b>REG. NO./LAB NO.</b>	: 012502060013
<b>COLLECTED BY</b>	: SURJESH	<b>REGISTRATION DATE</b>	: 06/Feb/2025 10:11 AM
<b>REFERRED BY</b>	:	<b>COLLECTION DATE</b>	: 06/Feb/2025 10:32AM
<b>BARCODE NO.</b>	: 01525037	<b>REPORTING DATE</b>	: 06/Feb/2025 10:52AM
<b>CLIENT CODE.</b>	: KOS DIAGNOSTIC LAB		
<b>CLIENT ADDRESS</b>	: 6349/1, NICHOLSON ROAD, AMBALA CANTT		

Test Name	Value	Unit	Biological Reference interval
-----------	-------	------	-------------------------------

**HAEMATOLOGY**  
**HAEMOGLOBIN (HB)**

HAEMOGLOBIN (HB) by CALORIMETRIC	11.1 <sup>L</sup>	gm/dL	12.0 - 17.0
-------------------------------------	-------------------	-------	-------------

**INTERPRETATION:-**

Hemoglobin is the protein molecule in red blood cells that carries oxygen from the lungs to the body's tissues and returns carbon dioxide from the tissues back to the lungs.

A low hemoglobin level is referred to as ANEMIA or low red blood count.

**ANEMIA ( DECREASED HAEMOGLOBIN):**

- 1) Loss of blood (traumatic injury, surgery, bleeding, colon cancer or stomach ulcer)
- 2) Nutritional deficiency (iron, vitamin B12, folate)
- 3) Bone marrow problems (replacement of bone marrow by cancer)
- 4) Suppression by red blood cell synthesis by chemotherapy drugs
- 5) Kidney failure
- 6) Abnormal hemoglobin structure (sickle cell anemia or thalassemia).

**POLYCYTHEMIA (INCREASED HAEMOGLOBIN):**

- 1) People in higher altitudes (Physiological)
- 2) Smoking (Secondary Polycythemia)
- 3) Dehydration produces a falsely rise in hemoglobin due to increased haemoconcentration
- 4) Advanced lung disease (for example, emphysema)
- 5) Certain tumors
- 6) A disorder of the bone marrow known as polycythemia rubra vera,
- 7) Abuse of the drug erythropoetin (Epogen) by athletes for blood doping purposes (increasing the amount of oxygen available to the body by chemically raising the production of red blood cells).

**NOTE: TEST CONDUCTED ON EDTA WHOLE BLOOD**



  
 DR.VINAY CHOPRA  
 CONSULTANT PATHOLOGIST  
 MBBS, MD (PATHOLOGY & MICROBIOLOGY)

  
 DR.YUGAM CHOPRA  
 CONSULTANT PATHOLOGIST  
 MBBS, MD (PATHOLOGY)



TEST PERFORMED AT KOS DIAGNOSTIC LAB, AMBALA CANTT.

**Dr. Vinay Chopra**  
MD (Pathology & Microbiology)  
Chairman & Consultant Pathologist

**Dr. Yugam Chopra**  
MD (Pathology)  
CEO & Consultant Pathologist

<b>NAME</b>	: Dr. GULSHAN RAI	<b>PATIENT ID</b>	: 1747374
<b>AGE/ GENDER</b>	: 74 YRS/Male	<b>REG. NO./LAB NO.</b>	: <b>012502060013</b>
<b>COLLECTED BY</b>	: SURJESH	<b>REGISTRATION DATE</b>	: 06/Feb/2025 10:11 AM
<b>REFERRED BY</b>	:	<b>COLLECTION DATE</b>	: 06/Feb/2025 10:32AM
<b>BARCODE NO.</b>	: 01525037	<b>REPORTING DATE</b>	: 06/Feb/2025 04:20PM
<b>CLIENT CODE.</b>	: KOS DIAGNOSTIC LAB		
<b>CLIENT ADDRESS</b>	: 6349/1, NICHOLSON ROAD, AMBALA CANTT		

Test Name	Value	Unit	Biological Reference interval
-----------	-------	------	-------------------------------

**GLYCOSYLATED HAEMOGLOBIN (HBA1C)**

GLYCOSYLATED HAEMOGLOBIN (HbA1c): WHOLE BLOOD <i>by HPLC (HIGH PERFORMANCE LIQUID CHROMATOGRAPHY)</i>	<b>6.6<sup>H</sup></b>	%	4.0 - 6.4
ESTIMATED AVERAGE PLASMA GLUCOSE <i>by HPLC (HIGH PERFORMANCE LIQUID CHROMATOGRAPHY)</i>	<b>142.72<sup>H</sup></b>	mg/dL	60.00 - 140.00

**INTERPRETATION:**

**AS PER AMERICAN DIABETES ASSOCIATION (ADA):**

REFERENCE GROUP	GLYCOSYLATED HEMOGLOBIN (HBA1C) in %	
Non diabetic Adults >= 18 years	<5.7	
At Risk (Prediabetes)	5.7 – 6.4	
Diagnosing Diabetes	>= 6.5	
Therapeutic goals for glycemic control	<b>Age &gt; 19 Years</b>	
	Goals of Therapy:	< 7.0
	Actions Suggested:	>8.0
	<b>Age &lt; 19 Years</b>	
	Goal of therapy:	<7.5

**COMMENTS:**

- Glycosylated hemoglobin (HbA1c) test is three monthly monitoring done to assess compliance with therapeutic regimen in diabetic patients.
- Since Hb1c reflects long term fluctuations in blood glucose concentration, a diabetic patient who has recently under good control may still have high concentration of HbA1c. Converse is true for a diabetic previously under good control but now poorly controlled.
- Target goals of < 7.0 % may be beneficial in patients with short duration of diabetes, long life expectancy and no significant cardiovascular disease. In patients with significant complications of diabetes, limited life expectancy or extensive co-morbid conditions, targeting a goal of < 7.0% may not be appropriate. 4.High
- HbA1c (>9.0 -9.5 %) is strongly associated with risk of development and rapid progression of microvascular and nerve complications
- Any condition that shorten RBC life span like acute blood loss, hemolytic anemia falsely lower HbA1c results.
- HbA1c results from patients with HbSS, HbSC and HbD must be interpreted with caution, given the pathological processes including anemia, increased red cell turnover, and transfusion requirement that adversely impact HbA1c as a marker of long-term glycemic control.
- Specimens from patients with polycythemia or post-splenectomy may exhibit increase in HbA1c values due to a somewhat longer life span of the red cells.



**DR. VINAY CHOPRA**  
CONSULTANT PATHOLOGIST  
MBBS, MD (PATHOLOGY & MICROBIOLOGY)

**DR. YUGAM CHOPRA**  
CONSULTANT PATHOLOGIST  
MBBS, MD (PATHOLOGY)



TEST PERFORMED AT KOS DIAGNOSTIC LAB, AMBALA CANTT.

**Dr. Vinay Chopra**  
 MD (Pathology & Microbiology)  
 Chairman & Consultant Pathologist

**Dr. Yugam Chopra**  
 MD (Pathology)  
 CEO & Consultant Pathologist

<b>NAME</b>	: Dr. GULSHAN RAI	<b>PATIENT ID</b>	: 1747374
<b>AGE/ GENDER</b>	: 74 YRS/Male	<b>REG. NO./LAB NO.</b>	: 012502060013
<b>COLLECTED BY</b>	: SURJESH	<b>REGISTRATION DATE</b>	: 06/Feb/2025 10:11 AM
<b>REFERRED BY</b>	:	<b>COLLECTION DATE</b>	: 06/Feb/2025 10:32AM
<b>BARCODE NO.</b>	: 01525037	<b>REPORTING DATE</b>	: 06/Feb/2025 04:20PM
<b>CLIENT CODE.</b>	: KOS DIAGNOSTIC LAB		
<b>CLIENT ADDRESS</b>	: 6349/1, NICHOLSON ROAD, AMBALA CANTT		

Test Name	Value	Unit	Biological Reference interval
-----------	-------	------	-------------------------------

LIFOTRONIC Graph Report

Name :	Case :	Patient Type :	Test Date : 06/02/2025 18:35:04
Age :	Department :	Sample Type : Whole Blood EDTA	Sample Id : 01525037
Gender :			Total Area : 7653

Peak Name	Retention Time(s)	Absorbance	Area	Result (Area %)
HbA0	70	1976	6667	81.9
HbA1c	37	55	538	6.6
La1c	26	30	237	2.9
HbF	20	19	32	0.4
Hba1b	14	27	105	1.3
Hba1a	11	20	74	0.9

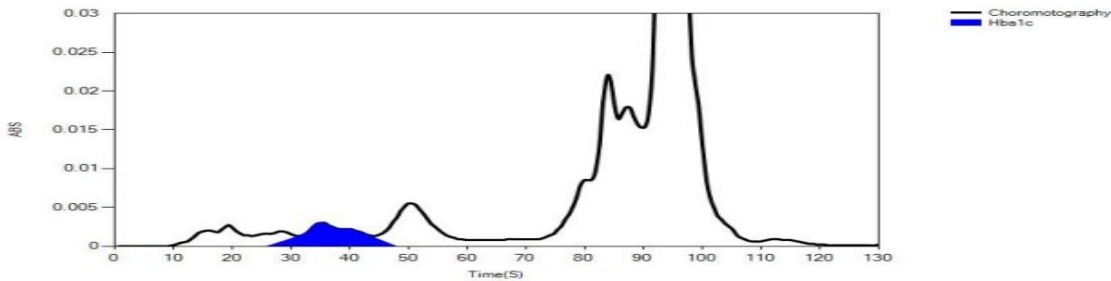

  
**DR.VINAY CHOPRA**  
 CONSULTANT PATHOLOGIST  
 MBBS, MD (PATHOLOGY & MICROBIOLOGY)

  
**DR.YUGAM CHOPRA**  
 CONSULTANT PATHOLOGIST  
 MBBS , MD (PATHOLOGY)



Dr. Vinay Chopra  
MD (Pathology & Microbiology)  
Chairman & Consultant Pathologist

Dr. Yugam Chopra  
MD (Pathology)  
CEO & Consultant Pathologist

<b>NAME</b>	: Dr. GULSHAN RAI	<b>PATIENT ID</b>	: 1747374
<b>AGE/ GENDER</b>	: 74 YRS/Male	<b>REG. NO./LAB NO.</b>	: 012502060013
<b>COLLECTED BY</b>	: SURJESH	<b>REGISTRATION DATE</b>	: 06/Feb/2025 10:11 AM
<b>REFERRED BY</b>	:	<b>COLLECTION DATE</b>	: 06/Feb/2025 10:32AM
<b>BARCODE NO.</b>	: 01525037	<b>REPORTING DATE</b>	: 06/Feb/2025 12:21PM
<b>CLIENT CODE.</b>	: KOS DIAGNOSTIC LAB		
<b>CLIENT ADDRESS</b>	: 6349/1, NICHOLSON ROAD, AMBALA CANTT		

Test Name	Value	Unit	Biological Reference interval
-----------	-------	------	-------------------------------

**CLINICAL CHEMISTRY/BIOCHEMISTRY**

**KIDNEY FUNCTION TEST (COMPLETE)**

UREA: SERUM <i>by UREASE - GLUTAMATE DEHYDROGENASE (GLDH)</i>	<b>79.4<sup>H</sup></b>	mg/dL	10.00 - 50.00
CREATININE: SERUM <i>by ENZYMATIC, SPECTROPHOTOMETRY</i>	<b>2.18<sup>H</sup></b>	mg/dL	0.40 - 1.40
BLOOD UREA NITROGEN (BUN): SERUM <i>by CALCULATED, SPECTROPHOTOMETRY</i>	<b>37.1<sup>H</sup></b>	mg/dL	7.0 - 25.0
BLOOD UREA NITROGEN (BUN)/CREATININE RATIO: SERUM <i>by CALCULATED, SPECTROPHOTOMETRY</i>	17.02	RATIO	10.0 - 20.0
UREA/CREATININE RATIO: SERUM <i>by CALCULATED, SPECTROPHOTOMETRY</i>	36.42	RATIO	
URIC ACID: SERUM <i>by URICASE - OXIDASE PEROXIDASE</i>	<b>10.1<sup>H</sup></b>	mg/dL	3.60 - 7.70
CALCIUM: SERUM <i>by ARSENAZO III, SPECTROPHOTOMETRY</i>	<b>10.62<sup>H</sup></b>	mg/dL	8.50 - 10.60
PHOSPHOROUS: SERUM <i>by PHOSPHOMOLYBDATE, SPECTROPHOTOMETRY</i>	4.08	mg/dL	2.30 - 4.70

**ELECTROLYTES**

SODIUM: SERUM <i>by ISE (ION SELECTIVE ELECTRODE)</i>	139.8	mmol/L	135.0 - 150.0
POTASSIUM: SERUM <i>by ISE (ION SELECTIVE ELECTRODE)</i>	4.89	mmol/L	3.50 - 5.00
CHLORIDE: SERUM <i>by ISE (ION SELECTIVE ELECTRODE)</i>	104.85	mmol/L	90.0 - 110.0

**ESTIMATED GLOMERULAR FILTRATION RATE**

ESTIMATED GLOMERULAR FILTRATION RATE (eGFR): SERUM <i>by CALCULATED</i>	31		
--	----	--	--

**INTERPRETATION:**

To differentiate between pre- and post renal azotemia.

**INCREASED RATIO (>20:1) WITH NORMAL CREATININE:**

1. Prerenal azotemia (BUN rises without increase in creatinine) e.g. heart failure, salt depletion, dehydration, blood loss) due to decreased glomerular filtration rate.



DR. VINAY CHOPRA  
CONSULTANT PATHOLOGIST  
MBBS, MD (PATHOLOGY & MICROBIOLOGY)

DR. YUGAM CHOPRA  
CONSULTANT PATHOLOGIST  
MBBS, MD (PATHOLOGY)



TEST PERFORMED AT KOS DIAGNOSTIC LAB, AMBALA CANTT.

**Dr. Vinay Chopra**  
MD (Pathology & Microbiology)  
Chairman & Consultant Pathologist

**Dr. Yugam Chopra**  
MD (Pathology)  
CEO & Consultant Pathologist

<b>NAME</b>	: <b>Dr. GULSHAN RAI</b>	<b>PATIENT ID</b>	: 1747374
<b>AGE/ GENDER</b>	: 74 YRS/Male	<b>REG. NO./LAB NO.</b>	: <b>012502060013</b>
<b>COLLECTED BY</b>	: SURJESH	<b>REGISTRATION DATE</b>	: 06/Feb/2025 10:11 AM
<b>REFERRED BY</b>	:	<b>COLLECTION DATE</b>	: 06/Feb/2025 10:32AM
<b>BARCODE NO.</b>	: 01525037	<b>REPORTING DATE</b>	: 06/Feb/2025 12:21PM
<b>CLIENT CODE.</b>	: KOS DIAGNOSTIC LAB		
<b>CLIENT ADDRESS</b>	: 6349/1, NICHOLSON ROAD, AMBALA CANTT		

Test Name	Value	Unit	Biological Reference interval
-----------	-------	------	-------------------------------

- Catabolic states with increased tissue breakdown.
- GI haemorrhage.
- High protein intake.
- Impaired renal function plus
- Excess protein intake or production or tissue breakdown (e.g. infection, GI bleeding, thyrotoxicosis, Cushing's syndrome, high protein diet, burns, surgery, cachexia, high fever).
- Urine reabsorption (e.g. ureter colostomy)
- Reduced muscle mass (subnormal creatinine production)
- Certain drugs (e.g. tetracycline, glucocorticoids)

**INCREASED RATIO (>20:1) WITH ELEVATED CREATININE LEVELS:**

- Postrenal azotemia (BUN rises disproportionately more than creatinine) (e.g. obstructive uropathy).
- Prerenal azotemia superimposed on renal disease.

**DECREASED RATIO (<10:1) WITH DECREASED BUN :**

- Acute tubular necrosis.
- Low protein diet and starvation.
- Severe liver disease.
- Other causes of decreased urea synthesis.
- Repeated dialysis (urea rather than creatinine diffuses out of extracellular fluid).
- Inherited hyperammonemias (urea is virtually absent in blood).
- SIADH (syndrome of inappropriate antidiuretic hormone) due to tubular secretion of urea.
- Pregnancy.

**DECREASED RATIO (<10:1) WITH INCREASED CREATININE:**

- Phenacimide therapy (accelerates conversion of creatine to creatinine).
- Rhabdomyolysis (releases muscle creatinine).
- Muscular patients who develop renal failure.

**INAPPROPRIATE RATIO:**

- Diabetic ketoacidosis (acetoacetate causes false increase in creatinine with certain methodologies, resulting in normal ratio when dehydration should produce an increased BUN/creatinine ratio).
- Cephalosporin therapy (interferes with creatinine measurement).

**ESTIMATED GLOMERULAR FILTRATION RATE:**

CKD STAGE	DESCRIPTION	GFR ( mL/min/1.73m2 )	ASSOCIATED FINDINGS
G1	Normal kidney function	>90	No proteinuria
G2	Kidney damage with normal or high GFR	>90	Presence of Protein , Albumin or cast in urine
G3a	Mild decrease in GFR	60 -89	
G3b	Moderate decrease in GFR	30-59	
G4	Severe decrease in GFR	15-29	
G5	Kidney failure	<15	



**DR. VINAY CHOPRA**  
CONSULTANT PATHOLOGIST  
MBBS, MD (PATHOLOGY & MICROBIOLOGY)

**DR. YUGAM CHOPRA**  
CONSULTANT PATHOLOGIST  
MBBS, MD (PATHOLOGY)



Dr. Vinay Chopra  
MD (Pathology & Microbiology)  
Chairman & Consultant Pathologist

Dr. Yugam Chopra  
MD (Pathology)  
CEO & Consultant Pathologist

<b>NAME</b>	: Dr. GULSHAN RAI	<b>PATIENT ID</b>	: 1747374
<b>AGE/ GENDER</b>	: 74 YRS/Male	<b>REG. NO./LAB NO.</b>	: <b>012502060013</b>
<b>COLLECTED BY</b>	: SURJESH	<b>REGISTRATION DATE</b>	: 06/Feb/2025 10:11 AM
<b>REFERRED BY</b>	:	<b>COLLECTION DATE</b>	: 06/Feb/2025 10:32AM
<b>BARCODE NO.</b>	: 01525037	<b>REPORTING DATE</b>	: 06/Feb/2025 12:21PM
<b>CLIENT CODE.</b>	: KOS DIAGNOSTIC LAB		
<b>CLIENT ADDRESS</b>	: 6349/1, NICHOLSON ROAD, AMBALA CANTT		

Test Name	Value	Unit	Biological Reference interval
-----------	-------	------	-------------------------------

**COMMENTS:**

1. Estimated Glomerular filtration rate (eGFR) is the sum of filtration rates in all functioning nephrons and so an estimation of the GFR provides a measure of functioning nephrons of the kidney.
2. eGFR calculated using the 2009 CKD-EPI creatinine equation and GFR category reported as per KDIGO guideline 2012
3. In patients, with eGFR creatinine between 45-59 ml/min/1.73 m<sup>2</sup> (G3) and without any marker of Kidney damage, It is recommended to measure eGFR with Cystatin C for confirmation of CKD
4. eGFR category G1 OR G2 does not fulfill the criteria for CKD, in the absence of evidence of Kidney Damage
5. In a suspected case of Acute Kidney Injury (AKI), measurement of eGFR should be done after 48-96 hours of any Intervention or procedure
6. eGFR calculated by Serum Creatinine may be less accurate due to certain factors like Race, Muscle Mass, Diet, Certain Drugs. In such cases, eGFR should be calculated using Serum Cystatin C
7. **A decrease in eGFR implies either progressive renal disease, or a reversible process causing decreased nephron function (eg, severe dehydration).**

**ADVICE:**

KDIGO guideline, 2012 recommends Chronic Kidney Disease (CKD) should be classified based on cause, eGFR category and Albuminuria (ACR) category. GFR & ACR category combined together reflect risk of progression and helps Clinician to identify the individual who are progressing at more rapid rate than anticipated

\*\*\* End Of Report \*\*\*

DR.VINAY CHOPRA  
CONSULTANT PATHOLOGIST  
MBBS, MD (PATHOLOGY & MICROBIOLOGY)



DR.YUGAM CHOPRA  
CONSULTANT PATHOLOGIST  
MBBS, MD (PATHOLOGY)

