

Dr. Vinay Chopra
 MD (Pathology & Microbiology)
 Chairman & Consultant Pathologist

Dr. Yugam Chopra
 MD (Pathology)
 CEO & Consultant Pathologist

NAME	: Mrs. PARVEEN SHARMA	PATIENT ID	: 1750769
AGE/ GENDER	: 55 YRS/FEMALE	REG. NO./LAB NO.	: 012502090004
COLLECTED BY	:	REGISTRATION DATE	: 09/Feb/2025 09:06 AM
REFERRED BY	:	COLLECTION DATE	: 09/Feb/2025 09:07AM
BARCODE NO.	: 01525183	REPORTING DATE	: 09/Feb/2025 02:57PM
CLIENT CODE.	: KOS DIAGNOSTIC LAB		
CLIENT ADDRESS	: 6349/1, NICHOLSON ROAD, AMBALA CANTT		

Test Name	Value	Unit	Biological Reference interval
-----------	-------	------	-------------------------------

HAEMATOLOGY

GLYCOSYLATED HAEMOGLOBIN (HbA1c)

GLYCOSYLATED HAEMOGLOBIN (HbA1c): WHOLE BLOOD <i>by HPLC (HIGH PERFORMANCE LIQUID CHROMATOGRAPHY)</i>	10.3^H	%	4.0 - 6.4
ESTIMATED AVERAGE PLASMA GLUCOSE <i>by HPLC (HIGH PERFORMANCE LIQUID CHROMATOGRAPHY)</i>	248.91^H	mg/dL	60.00 - 140.00

INTERPRETATION:

AS PER AMERICAN DIABETES ASSOCIATION (ADA):	
REFERENCE GROUP	GLYCOSYLATED HEMOGLOBIN (HbA1c) in %
Non diabetic Adults >= 18 years	<5.7
At Risk (Prediabetes)	5.7 – 6.4
Diagnosing Diabetes	>= 6.5
Therapeutic goals for glycemic control	Age > 19 Years
	Goals of Therapy: < 7.0
	Actions Suggested: >8.0
	Age < 19 Years
	Goal of therapy: <7.5

COMMENTS:

- Glycosylated hemoglobin (HbA1c) test is three monthly monitoring done to assess compliance with therapeutic regimen in diabetic patients.
- Since Hb1c reflects long term fluctuations in blood glucose concentration, a diabetic patient who has recently under good control may still have high concentration of HbA1c. Converse is true for a diabetic previously under good control but now poorly controlled.
- Target goals of < 7.0 % may be beneficial in patients with short duration of diabetes, long life expectancy and no significant cardiovascular disease. In patients with significant complications of diabetes, limited life expectancy or extensive co-morbid conditions, targeting a goal of < 7.0% may not be appropriate.
- High HbA1c (>9.0 -9.5 %) is strongly associated with risk of development and rapid progression of microvascular and nerve complications
- Any condition that shortens RBC life span like acute blood loss, hemolytic anemia falsely lowers HbA1c results.
- HbA1c results from patients with HbSS, HbSC and HbD must be interpreted with caution, given the pathological processes including anemia, increased red cell turnover, and transfusion requirement that adversely impact HbA1c as a marker of long-term glycemic control.
- Specimens from patients with polycythemia or post-splenectomy may exhibit increase in HbA1c values due to a somewhat longer life span of the red cells.



 DR. VINAY CHOPRA
 CONSULTANT PATHOLOGIST
 MBBS, MD (PATHOLOGY & MICROBIOLOGY)

 DR. YUGAM CHOPRA
 CONSULTANT PATHOLOGIST
 MBBS, MD (PATHOLOGY)



Dr. Vinay Chopra
 MD (Pathology & Microbiology)
 Chairman & Consultant Pathologist

Dr. Yugam Chopra
 MD (Pathology)
 CEO & Consultant Pathologist

NAME	: Mrs. PARVEEN SHARMA	PATIENT ID	: 1750769
AGE/ GENDER	: 55 YRS/FEMALE	REG. NO./LAB NO.	: 012502090004
COLLECTED BY	:	REGISTRATION DATE	: 09/Feb/2025 09:06 AM
REFERRED BY	:	COLLECTION DATE	: 09/Feb/2025 09:07AM
BARCODE NO.	: 01525183	REPORTING DATE	: 09/Feb/2025 02:57PM
CLIENT CODE.	: KOS DIAGNOSTIC LAB		
CLIENT ADDRESS	: 6349/1, NICHOLSON ROAD, AMBALA CANTT		

Test Name	Value	Unit	Biological Reference interval
-----------	-------	------	-------------------------------

LIFOTRONIC Graph Report

Name :	Case :	Patient Type :	Test Date : 09/02/2025 17:18:29
Age :	Department :	Sample Type : Whole Blood EDTA	Sample Id : 01525183
Gender :			Total Area : 8111

Peak Name	Retention Time(s)	Absorbance	Area	Result (Area %)
HbA0	68	2182	6622	76.2
HbA1c	37	98	896	10.3
La1c	26	55	322	3.7
HbF	19	27	38	0.4
Hba1b	14	42	141	1.6
Hba1a	11	25	92	1.0

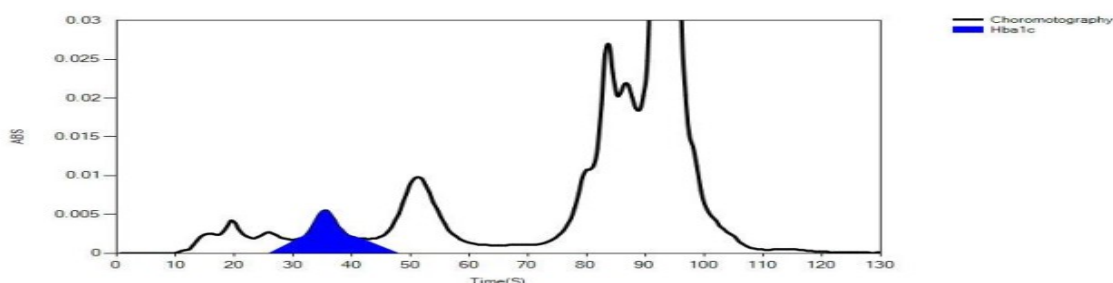

DR.VINAY CHOPRA
 CONSULTANT PATHOLOGIST
 MBBS, MD (PATHOLOGY & MICROBIOLOGY)

DR.YUGAM CHOPRA
 CONSULTANT PATHOLOGIST
 MBBS, MD (PATHOLOGY)



Dr. Vinay Chopra
 MD (Pathology & Microbiology)
 Chairman & Consultant Pathologist

Dr. Yugam Chopra
 MD (Pathology)
 CEO & Consultant Pathologist

NAME	: Mrs. PARVEEN SHARMA	PATIENT ID	: 1750769
AGE/ GENDER	: 55 YRS/FEMALE	REG. NO./LAB NO.	: 012502090004
COLLECTED BY	:	REGISTRATION DATE	: 09/Feb/2025 09:06 AM
REFERRED BY	:	COLLECTION DATE	: 09/Feb/2025 09:07AM
BARCODE NO.	: 01525183	REPORTING DATE	: 09/Feb/2025 03:04PM
CLIENT CODE.	: KOS DIAGNOSTIC LAB		
CLIENT ADDRESS	: 6349/1, NICHOLSON ROAD, AMBALA CANTT		

Test Name	Value	Unit	Biological Reference interval
-----------	-------	------	-------------------------------

CLINICAL CHEMISTRY/BIOCHEMISTRY

GLUCOSE FASTING (F)

GLUCOSE FASTING (F): PLASMA by GLUCOSE OXIDASE - PEROXIDASE (GOD-POD)	270.12^H	mg/dL	NORMAL: < 100.0 PREDIABETIC: 100.0 - 125.0 DIABETIC: > OR = 126.0
--	---------------------------	-------	---

INTERPRETATION

IN ACCORDANCE WITH AMERICAN DIABETES ASSOCIATION GUIDELINES:

1. A fasting plasma glucose level below 100 mg/dl is considered normal.
2. A fasting plasma glucose level between 100 - 125 mg/dl is considered as glucose intolerant or prediabetic. A fasting and post-prandial blood test (after consumption of 75 gms of glucose) is recommended for all such patients.
3. A fasting plasma glucose level of above 125 mg/dl is highly suggestive of diabetic state. A repeat post-prandial is strongly recommended for all such patients. A fasting plasma glucose level in excess of 125 mg/dl on both occasions is confirmatory for diabetic state.

*** End Of Report ***



 DR.VINAY CHOPRA

CONSULTANT PATHOLOGIST
 MBBS, MD (PATHOLOGY & MICROBIOLOGY)

 DR.YUGAM CHOPRA

CONSULTANT PATHOLOGIST
 MBBS, MD (PATHOLOGY)

