

Dr. Vinay Chopra
 MD (Pathology & Microbiology)
 Chairman & Consultant Pathologist

Dr. Yugam Chopra
 MD (Pathology)
 CEO & Consultant Pathologist

NAME	: Mr. RAM KUMAR	PATIENT ID	: 1578175
AGE/ GENDER	: 55 YRS/MALE	REG. NO./LAB NO.	: 092408120010
COLLECTED BY	:	REGISTRATION DATE	: 12/Aug/2024 01:48 PM
REFERRED BY	:	COLLECTION DATE	: 12/Aug/2024 01:55PM
BARCODE NO.	: 09508494	REPORTING DATE	: 12/Aug/2024 03:08PM
CLIENT CODE.	: AMBALA KOS FRANCHISE		
CLIENT ADDRESS	: 6349/1, NICHOLSON ROAD, AMBALA CANTT		

Test Name	Value	Unit	Biological Reference interval
-----------	-------	------	-------------------------------

HAEMATOLOGY

GLYCOSYLATED HAEMOGLOBIN (HbA1c)

GLYCOSYLATED HAEMOGLOBIN (HbA1c):	6.6 ^H	%	4.0 - 6.4
WHOLE BLOOD			
by HPLC (HIGH PERFORMANCE LIQUID CHROMATOGRAPHY)			
ESTIMATED AVERAGE PLASMA GLUCOSE	142.72 ^H	mg/dL	60.00 - 140.00
by HPLC (HIGH PERFORMANCE LIQUID CHROMATOGRAPHY)			
INTERPRETATION:			

AS PER AMERICAN DIABETES ASSOCIATION (ADA):

REFERENCE GROUP	GLYCOSYLATED HEMOGLOBIN (HbA1c) in %
Non diabetic Adults >= 18 years	<5.7
At Risk (Prediabetes)	5.7 - 6.4
Diagnosing Diabetes	>= 6.5
Therapeutic goals for glycemic control	Age > 19 Years
	Goals of Therapy:
	Actions Suggested:
	Age < 19 Years
	Goal of therapy:

COMMENTS:

- Glycosylated hemoglobin (HbA1c) test is three monthly monitoring done to assess compliance with therapeutic regimen in diabetic patients.
- Since Hb1c reflects long term fluctuations in blood glucose concentration, a diabetic patient who has recently under good control may still have high concentration of HbA1c. Converse is true for a diabetic previously under good control but now poorly controlled.
- Target goals of < 7.0 % may be beneficial in patients with short duration of diabetes, long life expectancy and no significant cardiovascular disease. In patients with significant complications of diabetes, limited life expectancy or extensive co-morbid conditions, targeting a goal of < 7.0% may not be appropriate.
- High
- HbA1c (>9.0 -9.5 %) is strongly associated with risk of development and rapid progression of microvascular and nerve complications
- Any condition that shorten RBC life span like acute blood loss, hemolytic anemia falsely lower HbA1c results.
- HbA1c results from patients with HbSS, HbSC and HbD must be interpreted with caution, given the pathological processes including anemia, increased red cell turnover, and transfusion requirement that adversely impact HbA1c as a marker of long-term glycemic control.
- Specimens from patients with polycythemia or post-splenectomy may exhibit increase in HbA1c values due to a somewhat longer life span of the red cells.



DR. VINAY CHOPRA
 CONSULTANT PATHOLOGIST
 MBBS, MD (PATHOLOGY & MICROBIOLOGY)

DR. YUGAM CHOPRA
 CONSULTANT PATHOLOGIST
 MBBS, MD (PATHOLOGY)



Dr. Vinay Chopra
 MD (Pathology & Microbiology)
 Chairman & Consultant Pathologist

Dr. Yugam Chopra
 MD (Pathology)
 CEO & Consultant Pathologist

NAME	: Mr. RAM KUMAR	PATIENT ID	: 1578175
AGE/ GENDER	: 55 YRS/MALE	REG. NO./LAB NO.	: 092408120010
COLLECTED BY	:	REGISTRATION DATE	: 12/Aug/2024 01:48 PM
REFERRED BY	:	COLLECTION DATE	: 12/Aug/2024 01:55PM
BARCODE NO.	: 09508494	REPORTING DATE	: 12/Aug/2024 03:08PM
CLIENT CODE.	: AMBALA KOS FRANCHISE		
CLIENT ADDRESS	: 6349/1, NICHOLSON ROAD, AMBALA CANTT		

Test Name	Value	Unit	Biological Reference interval
-----------	-------	------	-------------------------------

LIFOTRONIC Graph Report

Name :	Case :	Patient Type :	Test Date : 12/08/2024 14:51:44
Age :	Department :	Sample Type : Whole Blood EDTA	Sample Id : 09508494
Gender :			Total Area : 17659

Peak Name	Retention Time(s)	Absorbance	Area	Result (Area %)
HbA0	69	4894	15824	87.7
HbA1c	36	110	1192	6.6
La1c	28	23	313	1.7
HbF	18	18	18	0.1
Hba1b	13	62	179	1.0
Hba1a	11	40	133	0.7

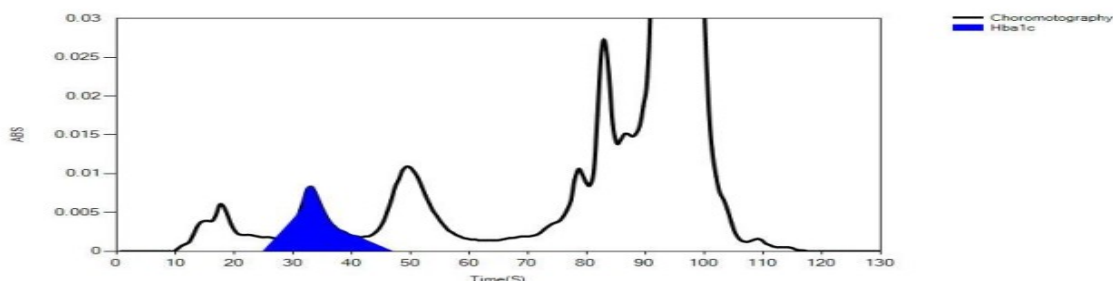

*** End Of Report ***



DR.VINAY CHOPRA
 CONSULTANT PATHOLOGIST
 MBBS, MD (PATHOLOGY & MICROBIOLOGY)

DR.YUGAM CHOPRA
 CONSULTANT PATHOLOGIST
 MBBS, MD (PATHOLOGY)



