



P K R JAIN HEALTHCARE INSTITUTE

NASIRPUR, Hissar Road, AMBALA CITY- (Haryana)

A PIONEER DIAGNOSTIC CENTRE

☎ 0171-2532620, 8222896961 ✉ pkrajainhealthcare@gmail.com

NAME : Mrs. SUNITA DEVI
AGE/ GENDER : 50 YRS/FEMALE
COLLECTED BY :
REFERRED BY :
BARCODE NO. : 12503400
CLIENT CODE. : P.K.R JAIN HEALTHCARE INSTITUTE
CLIENT ADDRESS : NASIRPUR, HISSAR ROAD, AMBALA CITY - HARYANA

PATIENT ID : 1535705
REG. NO./LAB NO. : 122407020006
REGISTRATION DATE : 02/Jul/2024 09:32 AM
COLLECTION DATE : 02/Jul/2024 10:58AM
REPORTING DATE : 02/Jul/2024 05:27PM

Test Name	Value	Unit	Biological Reference interval
-----------	-------	------	-------------------------------

HAEMATOLOGY

GLYCOSYLATED HAEMOGLOBIN (HbA1C)

GLYCOSYLATED HAEMOGLOBIN (HbA1c): WHOLE BLOOD by HPLC (HIGH PERFORMANCE LIQUID CHROMATOGRAPHY)	gH	%	4.0 - 6.4
ESTIMATED AVERAGE PLASMA GLUCOSE by HPLC (HIGH PERFORMANCE LIQUID CHROMATOGRAPHY)	211.6 ^H	mg/dL	60.00 - 140.00

INTERPRETATION:

AS PER AMERICAN DIABETES ASSOCIATION (ADA):

REFERENCE GROUP	GLYCOSYLATED HEMOGLOBIN (HBA1C) in %	
Non diabetic Adults >= 18 years	<5.7	
At Risk (Prediabetes)	5.7 – 6.4	
Diagnosing Diabetes	>= 6.5	
Therapeutic goals for glycemic control	Age > 19 Years	
	Goals of Therapy:	< 7.0
	Actions Suggested:	>8.0
	Age < 19 Years	
	Goal of therapy:	<7.5

COMMENTS:

- Glycosylated hemoglobin (HbA1c) test is three monthly monitoring done to assess compliance with therapeutic regimen in diabetic patients.
- Since Hb1c reflects long term fluctuations in blood glucose concentration, a diabetic patient who has recently under good control may still have high concentration of HbA1c. Converse is true for a diabetic previously under good control but now poorly controlled.
- Target goals of < 7.0 % may be beneficial in patients with short duration of diabetes, long life expectancy and no significant cardiovascular disease. In patients with significant complications of diabetes, limited life expectancy or extensive co-morbid conditions, targeting a goal of < 7.0% may not be appropriate.
- High
- HbA1c (>9.0 -9.5 %) is strongly associated with risk of development and rapid progression of microvascular and nerve complications
- Any condition that shorten RBC life span like acute blood loss, hemolytic anemia falsely lower HbA1c results.
- HbA1c results from patients with HbSS, HbSC and HbD must be interpreted with caution, given the pathological processes including anemia, increased red cell turnover, and transfusion requirement that adversely impact HbA1c as a marker of long-term glycemic control.
- Specimens from patients with polycythemia or post-splenectomy may exhibit increase in HbA1c values due to a somewhat longer life span of the red cells.



DR. VINAY CHOPRA
CONSULTANT PATHOLOGIST
MBBS, MD (PATHOLOGY & MICROBIOLOGY)

DR. YUGAM CHOPRA
CONSULTANT PATHOLOGIST
MBBS, MD (PATHOLOGY)





P K R JAIN HEALTHCARE INSTITUTE

NASIRPUR, Hissar Road, AMBALA CITY- (Haryana)

A PIONEER DIAGNOSTIC CENTRE

☎ 0171-2532620, 8222896961 ✉ pkrjainhealthcare@gmail.com

NAME : Mrs. SUNITA DEVI
AGE/ GENDER : 50 YRS/FEMALE
COLLECTED BY :
REFERRED BY :
BARCODE NO. : 12503400
CLIENT CODE. : P.K.R JAIN HEALTHCARE INSTITUTE
CLIENT ADDRESS : NASIRPUR, HISSAR ROAD, AMBALA CITY - HARYANA

PATIENT ID : 1535705
REG. NO./LAB NO. : 122407020006
REGISTRATION DATE : 02/Jul/2024 09:32 AM
COLLECTION DATE : 02/Jul/2024 10:58AM
REPORTING DATE : 02/Jul/2024 05:27PM

Test Name	Value	Unit	Biological Reference interval
-----------	-------	------	-------------------------------

LIFOTRONIC Graph Report

Name :	Case :	Patient Type :	Test Date : 02/07/2024 17:15:23
Age :	Department :	Sample Type : Whole Blood EDTA	Sample Id : 12503400
Gender :			Total Area : 8865

Peak Name	Retention Time(s)	Absorbance	Area	Result (Area %)
HbA0	69	2420	7633	82.7
HbA1c	38	82	833	9.0
La1c	25	32	191	2.1
HbF	21	12	16	0.2
Hba1b	13	41	114	1.2
Hba1a	11	25	78	0.8

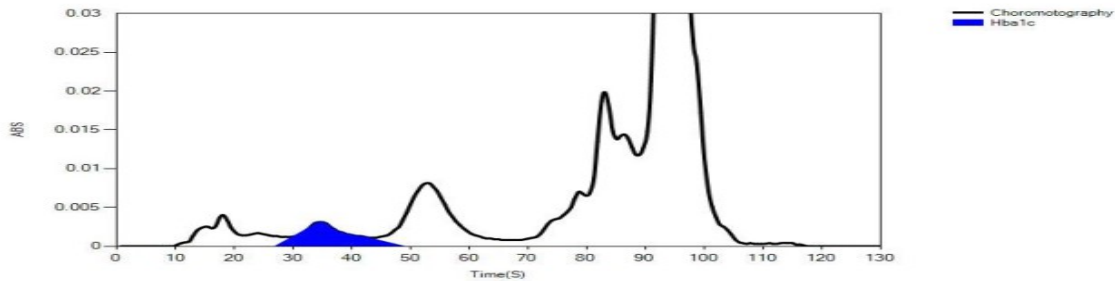

DR.VINAY CHOPRA
CONSULTANT PATHOLOGIST
MBBS, MD (PATHOLOGY & MICROBIOLOGY)

DR.YUGAM CHOPRA
CONSULTANT PATHOLOGIST
MBBS, MD (PATHOLOGY)





P K R JAIN HEALTHCARE INSTITUTE

NASIRPUR, Hissar Road, AMBALA CITY- (Haryana)

A PIONEER DIAGNOSTIC CENTRE

☎ 0171-2532620, 8222896961 ✉ pkrjainhealthcare@gmail.com

NAME : Mrs. SUNITA DEVI
AGE/ GENDER : 50 YRS/FEMALE
COLLECTED BY :
REFERRED BY :
BARCODE NO. : 12503400
CLIENT CODE. : P.K.R JAIN HEALTHCARE INSTITUTE
CLIENT ADDRESS : NASIRPUR, HISSAR ROAD, AMBALA CITY - HARYANA

PATIENT ID : 1535705
REG. NO./LAB NO. : 122407020006
REGISTRATION DATE : 02/Jul/2024 09:32 AM
COLLECTION DATE : 02/Jul/2024 10:58AM
REPORTING DATE : 02/Jul/2024 01:27PM

Test Name	Value	Unit	Biological Reference interval
-----------	-------	------	-------------------------------

CLINICAL CHEMISTRY/BIOCHEMISTRY

GLUCOSE FASTING (F) AND POST PRANDIAL (PP)

GLUCOSE FASTING (F): PLASMA
by GLUCOSE OXIDASE - PEROXIDASE (GOD-POD)

131.99^H

mg/dL

NORMAL: < 100.0

PREDIABETIC: 100.0 - 125.0

DIABETIC: > OR = 126.0

GLUCOSE POST PRANDIAL (PP): PLASMA
by GLUCOSE OXIDASE - PEROXIDASE (GOD-POD)

199.42^H

mg/dL

NORMAL: < 140.00

PREDIABETIC: 140.0 - 200.0

DIABETIC: > OR = 200.0

INTERPRETATION:

IN ACCORDANCE WITH AMERICAN DIABETES ASSOCIATION GUIDELINES:

1. A fasting plasma glucose below 100 mg/dL and post-prandial plasma glucose level below 140 mg/dl is considered normal.
2. A fasting plasma glucose level between 100 - 125 mg/dl and post-prandial plasma glucose level between 140 – 200 mg/dL is considered as glucose intolerant or pre diabetic. A fasting and post-prandial blood test (after consumption of 75 gms of glucose) is recommended for all such patients.
3. A fasting plasma glucose level of above 125 mg/dL and post-prandial plasma glucose level above 200 mg/dL is highly suggestive of diabetic state. A repeat post-prandial is strongly recommended for all such patients. A fasting plasma glucose level in excess of 125 mg/dl on both occasions is confirmatory for diabetic state.



DR.VINAY CHOPRA
CONSULTANT PATHOLOGIST
MBBS, MD (PATHOLOGY & MICROBIOLOGY)

DR.YUGAM CHOPRA
CONSULTANT PATHOLOGIST
MBBS, MD (PATHOLOGY)





P K R JAIN HEALTHCARE INSTITUTE

NASIRPUR, Hissar Road, AMBALA CITY- (Haryana)

A PIONEER DIAGNOSTIC CENTRE

☎ 0171-2532620, 8222896961 ✉ pkrijainhealthcare@gmail.com

NAME : Mrs. SUNITA DEVI
AGE/ GENDER : 50 YRS/FEMALE
COLLECTED BY :
REFERRED BY :
BARCODE NO. : 12503400
CLIENT CODE. : P.K.R JAIN HEALTHCARE INSTITUTE
CLIENT ADDRESS : NASIRPUR, HISSAR ROAD, AMBALA CITY - HARYANA

PATIENT ID : 1535705
REG. NO./LAB NO. : 122407020006
REGISTRATION DATE : 02/Jul/2024 09:32 AM
COLLECTION DATE : 02/Jul/2024 10:58AM
REPORTING DATE : 02/Jul/2024 01:27PM

Test Name	Value	Unit	Biological Reference interval
-----------	-------	------	-------------------------------

UREA	44.02	mg/dL	10.00 - 50.00
UREA: SERUM by UREASE - GLUTAMATE DEHYDROGENASE (GLDH)			

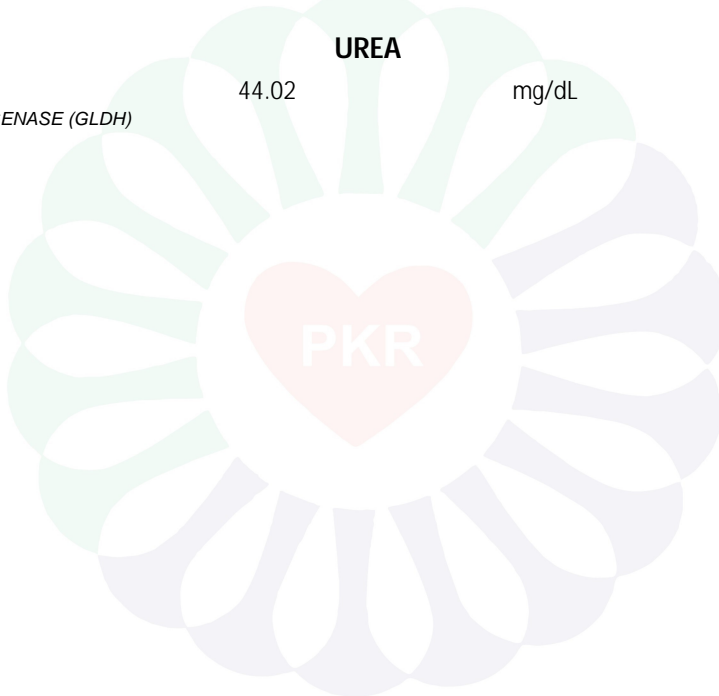

DR.VINAY CHOPRA
CONSULTANT PATHOLOGIST
MBBS, MD (PATHOLOGY & MICROBIOLOGY)

DR.YUGAM CHOPRA
CONSULTANT PATHOLOGIST
MBBS, MD (PATHOLOGY)





P K R JAIN HEALTHCARE INSTITUTE

NASIRPUR, Hissar Road, AMBALA CITY- (Haryana)

A PIONEER DIAGNOSTIC CENTRE

☎ 0171-2532620, 8222896961 ✉ pkrajainhealthcare@gmail.com

NAME	: Mrs. SUNITA DEVI	PATIENT ID	: 1535705
AGE/ GENDER	: 50 YRS/FEMALE	REG. NO./LAB NO.	: 122407020006
COLLECTED BY	:	REGISTRATION DATE	: 02/Jul/2024 09:32 AM
REFERRED BY	:	COLLECTION DATE	: 02/Jul/2024 10:58AM
BARCODE NO.	: 12503400	REPORTING DATE	: 02/Jul/2024 01:27PM
CLIENT CODE.	: P.K.R JAIN HEALTHCARE INSTITUTE		
CLIENT ADDRESS	: NASIRPUR, HISSAR ROAD, AMBALA CITY - HARYANA		

Test Name	Value	Unit	Biological Reference interval
-----------	-------	------	-------------------------------

CREATININE

CREATININE: SERUM

0.89

mg/dL

0.40 - 1.20

by ENZYMATIC, SPECTROPHOTOMETRY

*** End Of Report ***

PKR



DR.VINAY CHOPRA
CONSULTANT PATHOLOGIST
MBBS, MD (PATHOLOGY & MICROBIOLOGY)

DR.YUGAM CHOPRA
CONSULTANT PATHOLOGIST
MBBS, MD (PATHOLOGY)

