



P K R JAIN HEALTHCARE INSTITUTE

NASIRPUR, Hissar Road, AMBALA CITY- (Haryana)

A PIONEER DIAGNOSTIC CENTRE

☎ 0171-2532620, 8222896961 ✉ pkrjainhealthcare@gmail.com

NAME : Mrs. JASPAL KAUR
AGE/ GENDER : 55 YRS/FEMALE
COLLECTED BY :
REFERRED BY :
BARCODE NO. : 12506742
CLIENT CODE. : P.K.R JAIN HEALTHCARE INSTITUTE
CLIENT ADDRESS : NASIRPUR, HISSAR ROAD, AMBALA CITY - HARYANA

PATIENT ID : 1700064
REG. NO./LAB NO. : 122501290015
REGISTRATION DATE : 29/Jan/2025 10:21 AM
COLLECTION DATE : 29/Jan/2025 10:49AM
REPORTING DATE : 29/Jan/2025 04:54PM

Test Name	Value	Unit	Biological Reference interval
-----------	-------	------	-------------------------------

HAEMATOLOGY

GLYCOSYLATED HAEMOGLOBIN (HbA1C)

GLYCOSYLATED HAEMOGLOBIN (HbA1c): **8.7^H** % 4.0 - 6.4
WHOLE BLOOD
by HPLC (HIGH PERFORMANCE LIQUID CHROMATOGRAPHY)
ESTIMATED AVERAGE PLASMA GLUCOSE **202.99^H** mg/dL 60.00 - 140.00
by HPLC (HIGH PERFORMANCE LIQUID CHROMATOGRAPHY)

INTERPRETATION:

AS PER AMERICAN DIABETES ASSOCIATION (ADA):	
REFERENCE GROUP	GLYCOSYLATED HEMOGLOBIN (HbA1C) in %
Non diabetic Adults >= 18 years	<5.7
At Risk (Prediabetes)	5.7 – 6.4
Diagnosing Diabetes	>= 6.5
Therapeutic goals for glycemic control	Age > 19 Years
	Goals of Therapy:
	Actions Suggested:
	Age < 19 Years
	Goal of therapy:

COMMENTS:

- Glycosylated hemoglobin (HbA1c) test is three monthly monitoring done to assess compliance with therapeutic regimen in diabetic patients.
 - Since Hb1c reflects long term fluctuations in blood glucose concentration, a diabetic patient who has recently under good control may still have high concentration of HbA1c. Converse is true for a diabetic previously under good control but now poorly controlled.
 - Target goals of < 7.0 % may be beneficial in patients with short duration of diabetes, long life expectancy and no significant cardiovascular disease. In patients with significant complications of diabetes, limited life expectancy or extensive co-morbid conditions, targeting a goal of < 7.0% may not be appropriate.
 - High
- HbA1c (>9.0 -9.5 %) is strongly associated with risk of development and rapid progression of microvascular and nerve complications
- 5.Any condition that shorten RBC life span like acute blood loss, hemolytic anemia falsely lower HbA1c results.
- 6.HbA1c results from patients with HbSS,HbSC and HbD must be interpreted with caution , given the pathological processes including anemia,increased red cell turnover, and transfusion requirement that adversely impact HbA1c as a marker of long-term glycemic control.
- 7.Specimens from patients with polycythemia or post-splenectomy may exhibit increase in HbA1c values due to a somewhat longer life span of the red cells.



DR.VINAY CHOPRA
CONSULTANT PATHOLOGIST
MBBS, MD (PATHOLOGY & MICROBIOLOGY)

DR.YUGAM CHOPRA
CONSULTANT PATHOLOGIST
MBBS, MD (PATHOLOGY)





P K R JAIN HEALTHCARE INSTITUTE

NASIRPUR, Hissar Road, AMBALA CITY- (Haryana)

A PIONEER DIAGNOSTIC CENTRE

☎ 0171-2532620, 8222896961 ✉ pkrajainhealthcare@gmail.com

NAME : Mrs. JASPAL KAUR
AGE/ GENDER : 55 YRS/FEMALE
COLLECTED BY :
REFERRED BY :
BARCODE NO. : 12506742
CLIENT CODE. : P.K.R JAIN HEALTHCARE INSTITUTE
CLIENT ADDRESS : NASIRPUR, HISSAR ROAD, AMBALA CITY - HARYANA

PATIENT ID : 1700064
REG. NO./LAB NO. : 122501290015
REGISTRATION DATE : 29/Jan/2025 10:21 AM
COLLECTION DATE : 29/Jan/2025 10:49AM
REPORTING DATE : 29/Jan/2025 04:54PM

Test Name	Value	Unit	Biological Reference interval
-----------	-------	------	-------------------------------

LIFOTRONIC Graph Report

Name :	Case :	Patient Type :	Test Date : 29/01/2025 19:13:42
Age :	Department :	Sample Type : Whole Blood EDTA	Sample Id : 12506742
Gender :			Total Area : 7943

Peak Name	Retention Time(s)	Absorbance	Area	Result (Area %)
HbA0	69	2155	6759	80.5
HbA1c	36	78	727	8.7
La1c	25	40	234	2.8
HbF	21	24	38	0.4
Hba1b	14	30	104	1.2
Hba1a	11	22	81	1.0

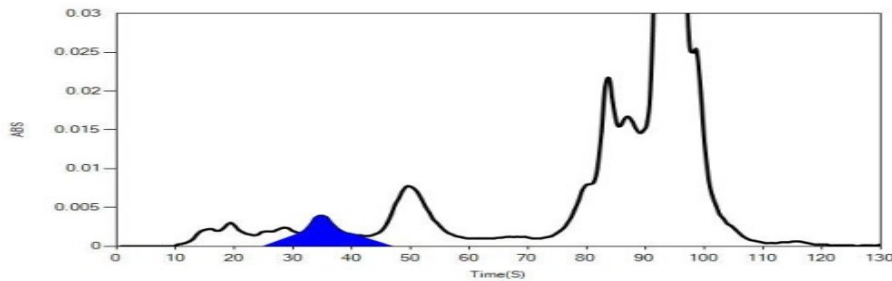

DR.VINAY CHOPRA
CONSULTANT PATHOLOGIST
MBBS, MD (PATHOLOGY & MICROBIOLOGY)

DR.YUGAM CHOPRA
CONSULTANT PATHOLOGIST
MBBS, MD (PATHOLOGY)





P K R JAIN HEALTHCARE INSTITUTE

NASIRPUR, Hissar Road, AMBALA CITY- (Haryana)

A PIONEER DIAGNOSTIC CENTRE

☎ 0171-2532620, 8222896961 ✉ pkrjainhealthcare@gmail.com

TEST PERFORMED AT KOS DIAGNOSTIC LAB, AMBALA CANTT.

NAME	: Mrs. JASPAL KAUR	PATIENT ID	: 1700064
AGE/ GENDER	: 55 YRS/FEMALE	REG. NO./LAB NO.	: 122501290015
COLLECTED BY	:	REGISTRATION DATE	: 29/Jan/2025 10:21 AM
REFERRED BY	:	COLLECTION DATE	: 29/Jan/2025 10:49AM
BARCODE NO.	: 12506742	REPORTING DATE	: 29/Jan/2025 03:34PM
CLIENT CODE.	: P.K.R JAIN HEALTHCARE INSTITUTE		
CLIENT ADDRESS	: NASIRPUR, HISSAR ROAD, AMBALA CITY - HARYANA		

Test Name	Value	Unit	Biological Reference interval
-----------	-------	------	-------------------------------

CLINICAL CHEMISTRY/BIOCHEMISTRY

GLUCOSE FASTING (F)

GLUCOSE FASTING (F): PLASMA
by GLUCOSE OXIDASE - PEROXIDASE (GOD-POD)

178.59^H mg/dL

NORMAL: < 100.0
PREDIABETIC: 100.0 - 125.0
DIABETIC: > OR = 126.0

INTERPRETATION

IN ACCORDANCE WITH AMERICAN DIABETES ASSOCIATION GUIDELINES:

1. A fasting plasma glucose level below 100 mg/dl is considered normal.
2. A fasting plasma glucose level between 100 - 125 mg/dl is considered as glucose intolerant or prediabetic. A fasting and post-prandial blood test (after consumption of 75 gms of glucose) is recommended for all such patients.
3. A fasting plasma glucose level of above 125 mg/dl is highly suggestive of diabetic state. A repeat post-prandial is strongly recommended for all such patients. A fasting plasma glucose level in excess of 125 mg/dl on both occasions is confirmatory for diabetic state.



DR.VINAY CHOPRA
CONSULTANT PATHOLOGIST
MBBS, MD (PATHOLOGY & MICROBIOLOGY)

DR.YUGAM CHOPRA
CONSULTANT PATHOLOGIST
MBBS, MD (PATHOLOGY)





P K R JAIN HEALTHCARE INSTITUTE

NASIRPUR, Hissar Road, AMBALA CITY- (Haryana)

A PIONEER DIAGNOSTIC CENTRE

☎ 0171-2532620, 8222896961 ✉ pkrjainhealthcare@gmail.com

NAME : Mrs. JASPAL KAUR
AGE/ GENDER : 55 YRS/FEMALE
COLLECTED BY :
REFERRED BY :
BARCODE NO. : 12506742
CLIENT CODE. : P.K.R JAIN HEALTHCARE INSTITUTE
CLIENT ADDRESS : NASIRPUR, HISSAR ROAD, AMBALA CITY - HARYANA

PATIENT ID : 1700064
REG. NO./LAB NO. : 122501290015
REGISTRATION DATE : 29/Jan/2025 10:21 AM
COLLECTION DATE : 29/Jan/2025 10:49AM
REPORTING DATE : 29/Jan/2025 03:34PM

Test Name	Value	Unit	Biological Reference interval
-----------	-------	------	-------------------------------

TRIGLYCERIDES

TRIGLYCERIDES: SERUM
by GLYCEROL PHOSPHATE OXIDASE (ENZYMATIC)

190.57^H mg/dL

OPTIMAL: < 150.0
BORDERLINE HIGH: 150.0 - 199.0
HIGH: 200.0 - 499.0
VERY HIGH: > OR = 500.0

INTERPRETATION:

NCEP RECOMMENDATIONS	TRIGLYCERIDES IN ADULTS (mg/dL)
DESIRABLE	< 150.0
BORDERLINE HIGH	150.0 – 199.0
HIGH	200.0 – 499.0
VERY HIGH	>OR = 500.0

NOTE

- Measurements in the same patient can show physiological variations. Three serial samples 1 week apart are recommended to establish basal triglyceride levels.
- Certain conditions such as acute illness, stress, pregnancy, dietary changes especially changes in intake of saturated fatty acids, lipid lowering drugs, alcohol or prednisone may cause variation in lipid levels.

COMMENTS

National Lipid association - 2014 identifies elevated Triglycerides as an independent risk factor for Coronary Heart Disease (CHD).



DR.VINAY CHOPRA
CONSULTANT PATHOLOGIST
MBBS, MD (PATHOLOGY & MICROBIOLOGY)

DR.YUGAM CHOPRA
CONSULTANT PATHOLOGIST
MBBS, MD (PATHOLOGY)





P K R JAIN HEALTHCARE INSTITUTE

NASIRPUR, Hissar Road, AMBALA CITY- (Haryana)

A PIONEER DIAGNOSTIC CENTRE

☎ 0171-2532620, 8222896961 ✉ pkrjainhealthcare@gmail.com

NAME : Mrs. JASPAL KAUR
AGE/ GENDER : 55 YRS/FEMALE
COLLECTED BY :
REFERRED BY :
BARCODE NO. : 12506742
CLIENT CODE. : P.K.R JAIN HEALTHCARE INSTITUTE
CLIENT ADDRESS : NASIRPUR, HISSAR ROAD, AMBALA CITY - HARYANA

PATIENT ID : 1700064
REG. NO./LAB NO. : 122501290015
REGISTRATION DATE : 29/Jan/2025 10:21 AM
COLLECTION DATE : 29/Jan/2025 10:49AM
REPORTING DATE : 29/Jan/2025 03:34PM

Test Name	Value	Unit	Biological Reference interval
-----------	-------	------	-------------------------------

URIC ACID

URIC ACID: SERUM
by URICASE - OXIDASE PEROXIDASE

2.15^L

mg/dL

2.50 - 6.80

INTERPRETATION:-

1. GOUT occurs when high levels of Uric Acid in the blood cause crystals to form & accumulate around a joint.
2. Uric Acid is the end product of purine metabolism. Uric acid is excreted to a large degree by the kidneys and to a smaller degree in the intestinal tract by microbial degradation.

INCREASED:-

(A). DUE TO INCREASED PRODUCTION:-

1. Idiopathic primary gout.
2. Excessive dietary purines (organ meats, legumes, anchovies, etc).
3. Cytolytic treatment of malignancies especially leukemias & lymphomas.
4. Polycythemia vera & myeloid metaplasia.
5. Psoriasis.
6. Sickle cell anaemia etc.

(B). DUE TO DECREASED EXCRETION (BY KIDNEYS)

1. Alcohol ingestion.
2. Thiazide diuretics.
3. Lactic acidosis.
4. Aspirin ingestion (less than 2 grams per day).
5. Diabetic ketoacidosis or starvation.
6. Renal failure due to any cause etc.

DECREASED:-

(A). DUE TO DIETARY DEFICIENCY

1. Dietary deficiency of Zinc, Iron and molybdenum.
2. Fanconi syndrome & Wilson's disease.
3. Multiple sclerosis.
4. Syndrome of inappropriate antidiuretic hormone (SIADH) secretion & low purine diet etc.

(B). DUE TO INCREASED EXCRETION

1. Drugs:- Probenecid, sulphinpyrazone, aspirin doses (more than 4 grams per day), corticosteroids and ACTH, anti-coagulants and estrogens etc.

*** End Of Report ***



DR. VINAY CHOPRA
CONSULTANT PATHOLOGIST
MBBS, MD (PATHOLOGY & MICROBIOLOGY)

DR. YUGAM CHOPRA
CONSULTANT PATHOLOGIST
MBBS, MD (PATHOLOGY)

