



P K R JAIN HEALTHCARE INSTITUTE

NASIRPUR, Hissar Road, AMBALA CITY- (Haryana)

A PIONEER DIAGNOSTIC CENTRE

☎ 0171-2532620, 8222896961 ✉ pkrjainhealthcare@gmail.com

NAME : Mrs. KARMO DEVI
AGE/ GENDER : 47 YRS/FEMALE
COLLECTED BY :
REFERRED BY :
BARCODE NO. : 12507151
CLIENT CODE. : P.K.R JAIN HEALTHCARE INSTITUTE
CLIENT ADDRESS : NASIRPUR, HISSAR ROAD, AMBALA CITY - HARYANA

PATIENT ID : 1765080
REG. NO./LAB NO. : 122502210013
REGISTRATION DATE : 21/Feb/2025 12:28 PM
COLLECTION DATE : 21/Feb/2025 12:44PM
REPORTING DATE : 21/Feb/2025 01:28PM

Test Name	Value	Unit	Biological Reference interval
-----------	-------	------	-------------------------------

HAEMATOLOGY COMPLETE BLOOD COUNT (CBC)

RED BLOOD CELLS (RBCS) COUNT AND INDICES

HAEMOGLOBIN (HB) <i>by CALORIMETRIC</i>	12.1	gm/dL	12.0 - 16.0
RED BLOOD CELL (RBC) COUNT <i>by HYDRO DYNAMIC FOCUSING, ELECTRICAL IMPEDENCE</i>	4.73	Millions/cmm	3.50 - 5.00
PACKED CELL VOLUME (PCV) <i>by CALCULATED BY AUTOMATED HEMATOLOGY ANALYZER</i>	37.1	%	37.0 - 50.0
MEAN CORPUSCULAR VOLUME (MCV) <i>by CALCULATED BY AUTOMATED HEMATOLOGY ANALYZER</i>	78.5 ^L	fL	80.0 - 100.0
MEAN CORPUSCULAR HAEMOGLOBIN (MCH) <i>by CALCULATED BY AUTOMATED HEMATOLOGY ANALYZER</i>	25.6 ^L	pg	27.0 - 34.0
MEAN CORPUSCULAR HEMOGLOBIN CONC. (MCHC) <i>by CALCULATED BY AUTOMATED HEMATOLOGY ANALYZER</i>	32.7	g/dL	32.0 - 36.0
RED CELL DISTRIBUTION WIDTH (RDW-CV) <i>by CALCULATED BY AUTOMATED HEMATOLOGY ANALYZER</i>	11.5	%	11.00 - 16.00
RED CELL DISTRIBUTION WIDTH (RDW-SD) <i>by CALCULATED BY AUTOMATED HEMATOLOGY ANALYZER</i>	33.2 ^L	fL	35.0 - 56.0
MENTZERS INDEX <i>by CALCULATED</i>	16.6	RATIO	BETA THALASSEMIA TRAIT: < 13.0 IRON DEFICIENCY ANEMIA: >13.0
GREEN & KING INDEX <i>by CALCULATED</i>	19.1	RATIO	BETA THALASSEMIA TRAIT:<= 65.0 IRON DEFICIENCY ANEMIA: > 65.0

WHITE BLOOD CELLS (WBCS)

TOTAL LEUCOCYTE COUNT (TLC) <i>by FLOW CYTOMETRY BY SF CUBE & MICROSCOPY</i>	6140	/cmm	4000 - 11000
---	------	------	--------------

DIFFERENTIAL LEUCOCYTE COUNT (DLC)

NEUTROPHILS <i>by FLOW CYTOMETRY BY SF CUBE & MICROSCOPY</i>	56	%	50 - 70
LYMPHOCYTES	37	%	20 - 40



DR.VINAY CHOPRA
CONSULTANT PATHOLOGIST
MBBS, MD (PATHOLOGY & MICROBIOLOGY)

DR.YUGAM CHOPRA
CONSULTANT PATHOLOGIST
MBBS, MD (PATHOLOGY)





P K R JAIN HEALTHCARE INSTITUTE

NASIRPUR, Hissar Road, AMBALA CITY- (Haryana)

A PIONEER DIAGNOSTIC CENTRE

☎ 0171-2532620, 8222896961 ✉ pkrjainhealthcare@gmail.com

NAME : Mrs. KARMO DEVI
AGE/ GENDER : 47 YRS/FEMALE
COLLECTED BY :
REFERRED BY :
BARCODE NO. : 12507151
CLIENT CODE. : P.K.R JAIN HEALTHCARE INSTITUTE
CLIENT ADDRESS : NASIRPUR, HISSAR ROAD, AMBALA CITY - HARYANA

PATIENT ID : 1765080
REG. NO./LAB NO. : 122502210013
REGISTRATION DATE : 21/Feb/2025 12:28 PM
COLLECTION DATE : 21/Feb/2025 12:44PM
REPORTING DATE : 21/Feb/2025 01:28PM

Test Name	Value	Unit	Biological Reference interval
by FLOW CYTOMETRY BY SF CUBE & MICROSCOPY			
EOSINOPHILS	0 ^L	%	1 - 6
by FLOW CYTOMETRY BY SF CUBE & MICROSCOPY			
MONOCYTES	7	%	2 - 12
by FLOW CYTOMETRY BY SF CUBE & MICROSCOPY			
BASOPHILS	0	%	0 - 1
by FLOW CYTOMETRY BY SF CUBE & MICROSCOPY			
<u>ABSOLUTE LEUKOCYTES (WBC) COUNT</u>			
ABSOLUTE NEUTROPHIL COUNT	3438	/cmm	2000 - 7500
by FLOW CYTOMETRY BY SF CUBE & MICROSCOPY			
ABSOLUTE LYMPHOCYTE COUNT	2272 ^L	/cmm	800 - 4900
by FLOW CYTOMETRY BY SF CUBE & MICROSCOPY			
ABSOLUTE EOSINOPHIL COUNT	0 ^L	/cmm	40 - 440
by FLOW CYTOMETRY BY SF CUBE & MICROSCOPY			
ABSOLUTE MONOCYTE COUNT	430	/cmm	80 - 880
by FLOW CYTOMETRY BY SF CUBE & MICROSCOPY			
ABSOLUTE BASOPHIL COUNT	0	/cmm	0 - 110
by FLOW CYTOMETRY BY SF CUBE & MICROSCOPY			
<u>PLATELETS AND OTHER PLATELET PREDICTIVE MARKERS.</u>			
PLATELET COUNT (PLT)	305000	/cmm	150000 - 450000
by HYDRO DYNAMIC FOCUSING, ELECTRICAL IMPEDENCE			
PLATELETCRIT (PCT)	0.25	%	0.10 - 0.36
by HYDRO DYNAMIC FOCUSING, ELECTRICAL IMPEDENCE			
MEAN PLATELET VOLUME (MPV)	8	fL	6.50 - 12.0
by HYDRO DYNAMIC FOCUSING, ELECTRICAL IMPEDENCE			
PLATELET LARGE CELL COUNT (P-LCC)	47000	/cmm	30000 - 90000
by HYDRO DYNAMIC FOCUSING, ELECTRICAL IMPEDENCE			
PLATELET LARGE CELL RATIO (P-LCR)	15.4	%	11.0 - 45.0
by HYDRO DYNAMIC FOCUSING, ELECTRICAL IMPEDENCE			
PLATELET DISTRIBUTION WIDTH (PDW)	15.4	%	15.0 - 17.0
by HYDRO DYNAMIC FOCUSING, ELECTRICAL IMPEDENCE			
NOTE: TEST CONDUCTED ON EDTA WHOLE BLOOD			



DR.VINAY CHOPRA
CONSULTANT PATHOLOGIST
MBBS, MD (PATHOLOGY & MICROBIOLOGY)

DR.YUGAM CHOPRA
CONSULTANT PATHOLOGIST
MBBS, MD (PATHOLOGY)





P K R JAIN HEALTHCARE INSTITUTE

NASIRPUR, Hissar Road, AMBALA CITY- (Haryana)

A PIONEER DIAGNOSTIC CENTRE

☎ 0171-2532620, 8222896961 ✉ pkrajainhealthcare@gmail.com

NAME	: Mrs. KARMO DEVI	PATIENT ID	: 1765080
AGE/ GENDER	: 47 YRS/FEMALE	REG. NO./LAB NO.	: 122502210013
COLLECTED BY	:	REGISTRATION DATE	: 21/Feb/2025 12:28 PM
REFERRED BY	:	COLLECTION DATE	: 21/Feb/2025 12:44PM
BARCODE NO.	: 12507151	REPORTING DATE	: 21/Feb/2025 03:54PM
CLIENT CODE.	: P.K.R JAIN HEALTHCARE INSTITUTE		
CLIENT ADDRESS	: NASIRPUR, HISSAR ROAD, AMBALA CITY - HARYANA		

Test Name	Value	Unit	Biological Reference interval
-----------	-------	------	-------------------------------

PERIPHERAL BLOOD SMEAR FOR MALARIA

PERIPHERAL BLOOD SMEAR
FOR MALARIAL PARASITE (MP)
by MICROSCOPY

NO MALARIA PARASITE (MP) SEEN IN SMEAR EXAMINED

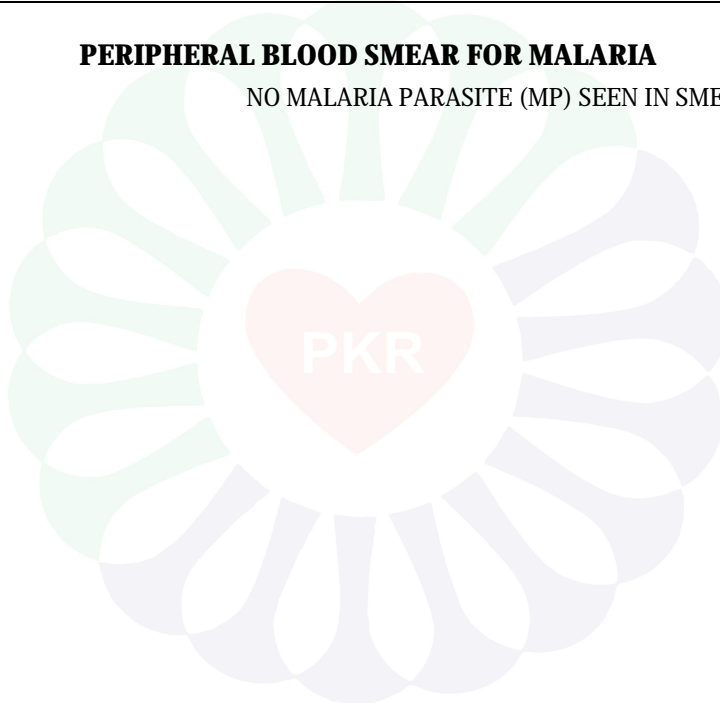

DR.VINAY CHOPRA
CONSULTANT PATHOLOGIST
MBBS, MD (PATHOLOGY & MICROBIOLOGY)

DR.YUGAM CHOPRA
CONSULTANT PATHOLOGIST
MBBS, MD (PATHOLOGY)





P K R JAIN HEALTHCARE INSTITUTE

NASIRPUR, Hissar Road, AMBALA CITY- (Haryana)

A PIONEER DIAGNOSTIC CENTRE

☎ 0171-2532620, 8222896961 ✉ pkrjainhealthcare@gmail.com

NAME : Mrs. KARMO DEVI
AGE/ GENDER : 47 YRS/FEMALE
COLLECTED BY :
REFERRED BY :
BARCODE NO. : 12507151
CLIENT CODE. : P.K.R JAIN HEALTHCARE INSTITUTE
CLIENT ADDRESS : NASIRPUR, HISSAR ROAD, AMBALA CITY - HARYANA

PATIENT ID : 1765080
REG. NO./LAB NO. : 122502210013
REGISTRATION DATE : 21/Feb/2025 12:28 PM
COLLECTION DATE : 21/Feb/2025 12:44PM
REPORTING DATE : 21/Feb/2025 04:09PM

Test Name	Value	Unit	Biological Reference interval
-----------	-------	------	-------------------------------

IMMUNOPATHOLOGY/SEROLOGY

WIDAL SLIDE AGGLUTINATION TEST

SALMONELLA TYPHI O by SLIDE AGGLUTINATION	NIL	TITRE	1 : 80
SALMONELLA TYPHI H by SLIDE AGGLUTINATION	NIL	TITRE	1 : 160
SALMONELLA PARATYPHI AH by SLIDE AGGLUTINATION	NIL	TITRE	1 : 160
SALMONELLA PARATYPHI BH by SLIDE AGGLUTINATION	NIL	TITRE	1 : 160

INTERPRETATION:

1. Titres of 1:80 or more for "O" agglutinin is considered significant.
2. Titres of 1:160 or more for "H" agglutinin is considered significant.

LIMITATIONS:

1. Agglutinins usually appear by 5th to 6th day of illness of enteric fever, hence a negative result in early stage is inconclusive. The titre then rises till 3rd or 4th week, after which it declines gradually.
2. Lower titres may be found in normal individuals.
3. A single positive result has less significance than the rising agglutination titre, since demonstration of rising titre four or more in 1st and 3rd week is considered as a definite evidence of infection.
4. A simultaneous rise in H agglutinins is suggestive of paratyphoid infection.

NOTE:

1. Individuals with prior infection or immunization with TAB vaccine may develop an ANAMNESTIC RESPONSE (False-Positive) during an unrelated fever i.e High titres of antibodies to various antigens. This may be differentiated by repetition of the test after a week.
2. The anamnestic response shows only a transient rise, while in enteric fever rise is sustained.
3. H agglutinins tend to persist for many months after vaccination but O agglutinins tend to disappear sooner i.e within 6 months. Therefore rise in O agglutinins indicate recent infection.

*** End Of Report ***



DR. VINAY CHOPRA
CONSULTANT PATHOLOGIST
MBBS, MD (PATHOLOGY & MICROBIOLOGY)

DR. YUGAM CHOPRA
CONSULTANT PATHOLOGIST
MBBS, MD (PATHOLOGY)

