



# P K R JAIN HEALTHCARE INSTITUTE

NASIRPUR, Hissar Road, AMBALA CITY- (Haryana)

**A PIONEER DIAGNOSTIC CENTRE**

☎ 0171-2532620, 8222896961 ✉ pkrjainhealthcare@gmail.com

TEST PERFORMED AT KOS DIAGNOSTIC LAB, AMBALA CANTT.

**NAME** : Mr. GURDEEP SINGH  
**AGE/ GENDER** : 65 YRS/MALE  
**COLLECTED BY** :  
**REFERRED BY** :  
**BARCODE NO.** : 12507186  
**CLIENT CODE.** : P.K.R JAIN HEALTHCARE INSTITUTE  
**CLIENT ADDRESS** : NASIRPUR, HISSAR ROAD, AMBALA CITY - HARYANA

**PATIENT ID** : 1228873  
**REG. NO./LAB NO.** : 122502240001  
**REGISTRATION DATE** : 24/Feb/2025 08:11 AM  
**COLLECTION DATE** : 24/Feb/2025 09:13AM  
**REPORTING DATE** : 24/Feb/2025 07:30PM

Test Name	Value	Unit	Biological Reference interval
-----------	-------	------	-------------------------------

## HAEMATOLOGY

### GLYCOSYLATED HAEMOGLOBIN (HBA1C)

GLYCOSYLATED HAEMOGLOBIN (HbA1c): WHOLE BLOOD by HPLC (HIGH PERFORMANCE LIQUID CHROMATOGRAPHY)	6.3	%	4.0 - 6.4
ESTIMATED AVERAGE PLASMA GLUCOSE by HPLC (HIGH PERFORMANCE LIQUID CHROMATOGRAPHY)	134.11	mg/dL	60.00 - 140.00

#### INTERPRETATION:

AS PER AMERICAN DIABETES ASSOCIATION (ADA):		
REFERENCE GROUP	GLYCOSYLATED HEMOGLOBIN (HBA1C) in %	
Non diabetic Adults >= 18 years	<5.7	
At Risk (Prediabetes)	5.7 – 6.4	
Diagnosing Diabetes	>= 6.5	
Therapeutic goals for glycemic control	Age > 19 Years	
	Goals of Therapy:	< 7.0
	Actions Suggested:	>8.0
	Age < 19 Years	
	Goal of therapy:	<7.5

#### COMMENTS:

- Glycosylated hemoglobin (HbA1c) test is three monthly monitoring done to assess compliance with therapeutic regimen in diabetic patients.
  - Since Hb1c reflects long term fluctuations in blood glucose concentration, a diabetic patient who has recently under good control may still have high concentration of HbA1c. Converse is true for a diabetic previously under good control but now poorly controlled.
  - Target goals of < 7.0 % may be beneficial in patients with short duration of diabetes, long life expectancy and no significant cardiovascular disease. In patients with significant complications of diabetes, limited life expectancy or extensive co-morbid conditions, targeting a goal of < 7.0% may not be appropriate.
  - High
- HbA1c (>9.0 -9.5 %) is strongly associated with risk of development and rapid progression of microvascular and nerve complications
- 5.Any condition that shorten RBC life span like acute blood loss, hemolytic anemia falsely lower HbA1c results.
- 6.HbA1c results from patients with HbSS,HbSC and HbD must be interpreted with caution , given the pathological processes including anemia,increased red cell turnover, and transfusion requirement that adversely impact HbA1c as a marker of long-term glycemic control.
- 7.Specimens from patients with polycythemia or post-splenectomy may exhibit increase in HbA1c values due to a somewhat longer life span of the red cells.



  
DR.VINAY CHOPRA  
CONSULTANT PATHOLOGIST  
MBBS, MD (PATHOLOGY & MICROBIOLOGY)

  
DR.YUGAM CHOPRA  
CONSULTANT PATHOLOGIST  
MBBS , MD (PATHOLOGY)





# P K R JAIN HEALTHCARE INSTITUTE

NASIRPUR, Hissar Road, AMBALA CITY- (Haryana)

**A PIONEER DIAGNOSTIC CENTRE**

☎ 0171-2532620, 8222896961 ✉ pkrajainhealthcare@gmail.com

**NAME** : Mr. GURDEEP SINGH  
**AGE/ GENDER** : 65 YRS/MALE  
**COLLECTED BY** :  
**REFERRED BY** :  
**BARCODE NO.** : 12507186  
**CLIENT CODE.** : P.K.R JAIN HEALTHCARE INSTITUTE  
**CLIENT ADDRESS** : NASIRPUR, HISSAR ROAD, AMBALA CITY - HARYANA

**PATIENT ID** : 1228873  
**REG. NO./LAB NO.** : 122502240001  
**REGISTRATION DATE** : 24/Feb/2025 08:11 AM  
**COLLECTION DATE** : 24/Feb/2025 09:13AM  
**REPORTING DATE** : 24/Feb/2025 07:30PM

Test Name	Value	Unit	Biological Reference interval
-----------	-------	------	-------------------------------

## LIFOTRONIC Graph Report

Name :	Case :	Patient Type :	Test Date : 24/02/2025 19:30:11
Age :	Department :	Sample Type : Whole Blood EDTA	Sample Id : 12507186
Gender :			Total Area : 10296

Peak Name	Retention Time(s)	Absorbance	Area	Result (Area %)
HbA0	68	2820	9164	83.8
HbA1c	37	66	692	6.3
La1c	26	34	161	1.5
HbF	18	18	35	0.3
Hba1b	14	35	141	1.3
Hba1a	11	25	103	0.9

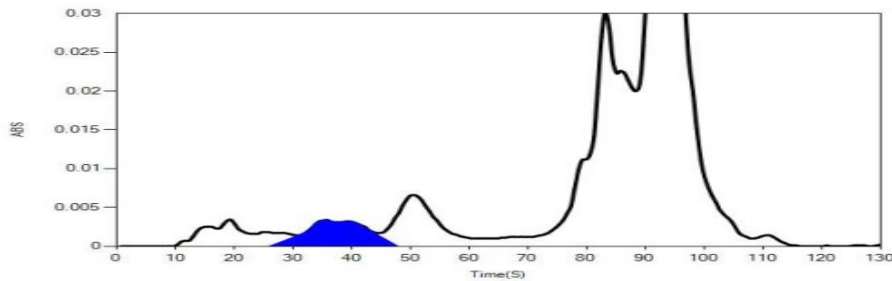

  
DR.VINAY CHOPRA  
CONSULTANT PATHOLOGIST  
MBBS, MD (PATHOLOGY & MICROBIOLOGY)

  
DR.YUGAM CHOPRA  
CONSULTANT PATHOLOGIST  
MBBS, MD (PATHOLOGY)





# P K R JAIN HEALTHCARE INSTITUTE

NASIRPUR, Hissar Road, AMBALA CITY- (Haryana)

**A PIONEER DIAGNOSTIC CENTRE**

☎ 0171-2532620, 8222896961 ✉ pkrjainhealthcare@gmail.com

**NAME** : Mr. GURDEEP SINGH  
**AGE/ GENDER** : 65 YRS/MALE  
**COLLECTED BY** :  
**REFERRED BY** :  
**BARCODE NO.** : 12507186  
**CLIENT CODE.** : P.K.R JAIN HEALTHCARE INSTITUTE  
**CLIENT ADDRESS** : NASIRPUR, HISSAR ROAD, AMBALA CITY - HARYANA

**PATIENT ID** : 1228873  
**REG. NO./LAB NO.** : 122502240001  
**REGISTRATION DATE** : 24/Feb/2025 08:11 AM  
**COLLECTION DATE** : 24/Feb/2025 09:13AM  
**REPORTING DATE** : 24/Feb/2025 12:15PM

Test Name	Value	Unit	Biological Reference interval
-----------	-------	------	-------------------------------

## CLINICAL CHEMISTRY/BIOCHEMISTRY

### GLUCOSE FASTING (F) AND POST PRANDIAL (PP)

GLUCOSE FASTING (F): PLASMA by GLUCOSE OXIDASE - PEROXIDASE (GOD-POD)	100.49 <sup>H</sup>	mg/dL	NORMAL: < 100.0 PREDIABETIC: 100.0 - 125.0 DIABETIC: > OR = 126.0
GLUCOSE POST PRANDIAL (PP): PLASMA by GLUCOSE OXIDASE - PEROXIDASE (GOD-POD)	263.52 <sup>H</sup>	mg/dL	NORMAL: < 140.00 PREDIABETIC: 140.0 - 200.0 DIABETIC: > OR = 200.0

#### INTERPRETATION:

#### IN ACCORDANCE WITH AMERICAN DIABETES ASSOCIATION GUIDELINES:

1. A fasting plasma glucose below 100 mg/dL and post-prandial plasma glucose level below 140 mg/dl is considered normal.
2. A fasting plasma glucose level between 100 - 125 mg/dl and post-prandial plasma glucose level between 140 – 200 mg/dL is considered as glucose intolerant or pre diabetic. A fasting and post-prandial blood test (after consumption of 75 gms of glucose) is recommended for all such patients.
3. A fasting plasma glucose level of above 125 mg/dL and post-prandial plasma glucose level above 200 mg/dL is highly suggestive of diabetic state. A repeat post-prandial is strongly recommended for all such patients. A fasting plasma glucose level in excess of 125 mg/dl on both occasions is confirmatory for diabetic state.



  
DR.VINAY CHOPRA  
CONSULTANT PATHOLOGIST  
MBBS, MD (PATHOLOGY & MICROBIOLOGY)

  
DR.YUGAM CHOPRA  
CONSULTANT PATHOLOGIST  
MBBS, MD (PATHOLOGY)





# P K R JAIN HEALTHCARE INSTITUTE

NASIRPUR, Hissar Road, AMBALA CITY- (Haryana)

**A PIONEER DIAGNOSTIC CENTRE**

☎ 0171-2532620, 8222896961 ✉ pkrjainhealthcare@gmail.com

<b>NAME</b>	: Mr. GURDEEP SINGH	<b>PATIENT ID</b>	: 1228873
<b>AGE/ GENDER</b>	: 65 YRS/MALE	<b>REG. NO./LAB NO.</b>	: 122502240001
<b>COLLECTED BY</b>	:	<b>REGISTRATION DATE</b>	: 24/Feb/2025 08:11 AM
<b>REFERRED BY</b>	:	<b>COLLECTION DATE</b>	: 24/Feb/2025 09:13AM
<b>BARCODE NO.</b>	: 12507186	<b>REPORTING DATE</b>	: 24/Feb/2025 12:15PM
<b>CLIENT CODE.</b>	: P.K.R JAIN HEALTHCARE INSTITUTE		
<b>CLIENT ADDRESS</b>	: NASIRPUR, HISSAR ROAD, AMBALA CITY - HARYANA		

Test Name	Value	Unit	Biological Reference interval
-----------	-------	------	-------------------------------

## IMMUNOPATHOLOGY/SEROLOGY

### HEPATITIS C VIRUS (HCV) ANTIBODIES SCREENING

HEPATITIS C ANTIBODY (HCV) TOTAL  
RESULT NON - REACTIVE  
by IMMUNOCHROMATOGRAPHY

#### INTERPRETATION:

1. Anti HCV total antibody assay identifies presence IgG antibodies in the serum . It is a useful screening test with a specificity of nearly 99%.  
2. It becomes positive approximately 24 weeks after exposure. The test can not isolate an active ongoing HCV infection from an old infection that has been cleared. All positive results must be confirmed for active disease by an HCV PCR test .

#### FALSE NEGATIVE RESULTS SEEN IN:

- 1.Window period
- 2.Immunocompromised states.



  
DR.VINAY CHOPRA  
CONSULTANT PATHOLOGIST  
MBBS, MD (PATHOLOGY & MICROBIOLOGY)

  
DR.YUGAM CHOPRA  
CONSULTANT PATHOLOGIST  
MBBS , MD (PATHOLOGY)







# P K R JAIN HEALTHCARE INSTITUTE

NASIRPUR, Hissar Road, AMBALA CITY- (Haryana)

**A PIONEER DIAGNOSTIC CENTRE**

☎ 0171-2532620, 8222896961 ✉ pkrjainhealthcare@gmail.com

<b>NAME</b>	: Mr. GURDEEP SINGH	<b>PATIENT ID</b>	: 1228873
<b>AGE/ GENDER</b>	: 65 YRS/MALE	<b>REG. NO./LAB NO.</b>	: 122502240001
<b>COLLECTED BY</b>	:	<b>REGISTRATION DATE</b>	: 24/Feb/2025 08:11 AM
<b>REFERRED BY</b>	:	<b>COLLECTION DATE</b>	: 24/Feb/2025 09:13AM
<b>BARCODE NO.</b>	: 12507186	<b>REPORTING DATE</b>	: 24/Feb/2025 12:15PM
<b>CLIENT CODE.</b>	: P.K.R JAIN HEALTHCARE INSTITUTE		
<b>CLIENT ADDRESS</b>	: NASIRPUR, HISSAR ROAD, AMBALA CITY - HARYANA		

Test Name	Value	Unit	Biological Reference interval
-----------	-------	------	-------------------------------

## ANTI HUMAN IMMUNODEFICIENCY VIRUS (HIV) ANTIBODIES HIV (1 & 2) SCREENING

HIV 1/2 AND P24 ANTIGEN RESULT NON - REACTIVE  
by IMMUNOCHROMATOGRAPHY

### INTERPRETATION:-

- 1.AIDS is caused by at least 2 known types of HIV viruses, HIV-1 and HIV-2.
- 2.This NACO approved immuno-chromatographic solid phase ELISA assay detects antibodies against both HIV-1 and HIV-2 viruses.
- 3.The test is used for routine serologic screening of patients at risk for HIV-1 or HIV-2 infection.
- 4.All screening ELISA assays for HIV antibody detection have high sensitivity but have low specificity.
- 5.At this laboratory, all positive samples are cross checked for positivity with two alternate assays prior to reporting.

### NOTE:-

- 1.Confirmatory testing by Western blot is recommended for patients who are reactive for HIV by this assay.
- 2.Antibodies against HIV-1 and HIV-2 are usually not detectable until 6 to 12 weeks following exposure (window period) and are almost always detectable by 12 months.
- 3.The test is not recommended for children born to HIV infected mothers till the child turns two years old (as HIV antibodies may be transmitted passively to the child trans-placentally).

### FALSE NEGATIVE RESULT SEEN IN:

- 1.Window period
- 2.Severe immuno-suppression including advanced AIDS.



  
DR.VINAY CHOPRA  
CONSULTANT PATHOLOGIST  
MBBS, MD (PATHOLOGY & MICROBIOLOGY)

  
DR.YUGAM CHOPRA  
CONSULTANT PATHOLOGIST  
MBBS, MD (PATHOLOGY)





# P K R JAIN HEALTHCARE INSTITUTE

NASIRPUR, Hissar Road, AMBALA CITY- (Haryana)

**A PIONEER DIAGNOSTIC CENTRE**

☎ 0171-2532620, 8222896961 ✉ pkrajainhealthcare@gmail.com

**NAME** : Mr. GURDEEP SINGH  
**AGE/ GENDER** : 65 YRS/MALE  
**COLLECTED BY** :  
**REFERRED BY** :  
**BARCODE NO.** : 12507186  
**CLIENT CODE.** : P.K.R JAIN HEALTHCARE INSTITUTE  
**CLIENT ADDRESS** : NASIRPUR, HISSAR ROAD, AMBALA CITY - HARYANA

**PATIENT ID** : 1228873  
**REG. NO./LAB NO.** : 122502240001  
**REGISTRATION DATE** : 24/Feb/2025 08:11 AM  
**COLLECTION DATE** : 24/Feb/2025 09:13AM  
**REPORTING DATE** : 24/Feb/2025 12:15PM

Test Name	Value	Unit	Biological Reference interval
-----------	-------	------	-------------------------------

## HEPATITIS B SURFACE ANTIGEN (HBsAg) SCREENING

HEPATITIS B SURFACE ANTIGEN (HBsAg) NON - REACTIVE  
RESULT

by IMMUNOCHROMATOGRAPHY

### INTERPRETATION:-

1.HBsAG is the first serological marker of HBV infection to appear in the blood (approximately 30-60 days after infection and prior to the onset of clinical disease). It is also the last viral protein to disappear from blood and usually disappears by three months after infection in self limiting acute Hepatitis B viral infection.

2.Persistence of HBsAg in blood for more than six months implies chronic infection. It is the most common marker used for diagnosis of an acute Hepatitis B infection but has very limited role in assessing patients suffering from chronic hepatitis.

### FALSE NEGATIVE RESULT SEEN IN:

- 1.Window period.
- 2.Infection with HBsAg mutant strains
- 3.Hepatitis B Surface antigen (HBsAg) is the earliest indicator of HBV infection. Usually it appears in 27 - 41 days (as early as 14 days).
- 4.Appears 7 - 26 days before biochemical abnormalities. Peaks as ALT rises. Persists during the acute illness. Usually disappears 12- 20 weeks after the onset of symptoms / laboratory abnormalities in 90% of cases.
- 5.Is the most reliable serologic marker of HBV infection. Persistence > 6 months defines carrier state. May also be found in chronic infection.Hepatitis B vaccination does not cause a positive HBsAg. Titers are not of clinical value.

### NOTE:-

- 1.All reactive HBsAG Should be reconfirmed with neutralization test(HBsAg confirmatory test).
- 2.Anti - HAV IgM appears at the same time as symptoms in > 99% of cases, peaks within the first month, becomes nondetectable in 12 months (usually 6 months). Presence confirms diagnosis of recent acute infection.

\*\*\* End Of Report \*\*\*



  
DR.VINAY CHOPRA

CONSULTANT PATHOLOGIST  
MBBS, MD (PATHOLOGY & MICROBIOLOGY)

  
DR.YUGAM CHOPRA

CONSULTANT PATHOLOGIST  
MBBS, MD (PATHOLOGY)

