

Patient report

Bio-Rad DATE: 10/29/2024
D-10 TIME: 04:35 PM
S/N: #DJ6F040603 Software version: 4.30-2
Sample ID: A0537656
Injection date 10/29/2024 04:34 PM
Injection #: 4 Method: HbA2/F
Rack #: --- Rack position: 4

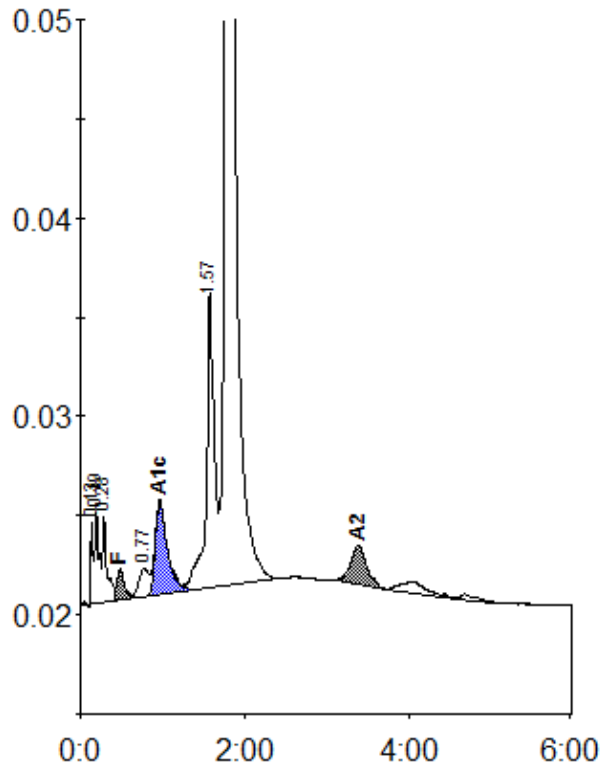

Peak table - ID: A0537656

| Peak | R.time | Height | Area | Area % |
|-------------|---------|--------|---------|---------|
| Unknown | 0.13 | 4189 | 7292 | 0.5 |
| A1a | 0.19 | 4607 | 16905 | 1.1 |
| A1b | 0.28 | 4394 | 15926 | 1.0 |
| F | 0.48 | 1562 | 9932 | < 0.8 * |
| LA1c/CHb-1 | 0.77 | 1481 | 12891 | 0.8 |
| A1c | 0.96 | 4736 | 49117 | 4.8 |
| P3 | 1.57 | 14906 | 101035 | 6.5 |
| A0 | 1.77 | 308259 | 1323882 | 84.7 |
| A2 | 3.38 | 1952 | 26060 | 1.9 |
| Total Area: | 1563040 | | | |

| Concentration: | % |
|----------------|---------|
| F | < 0.8 * |
| A1c | 4.8 |
| A2 | 1.9 |