

Patient report

Bio-Rad DATE: 01/07/2025
 D-10 TIME: 06:57 PM
 S/N: #DJ6F040603 Software version: 4.30-2
 Sample ID: RACK-1-11-7-1-2025
 Injection date 01/07/2025 06:44 PM
 Injection #: 11 Method: HbA2/F
 Rack #: --- Rack position: 1

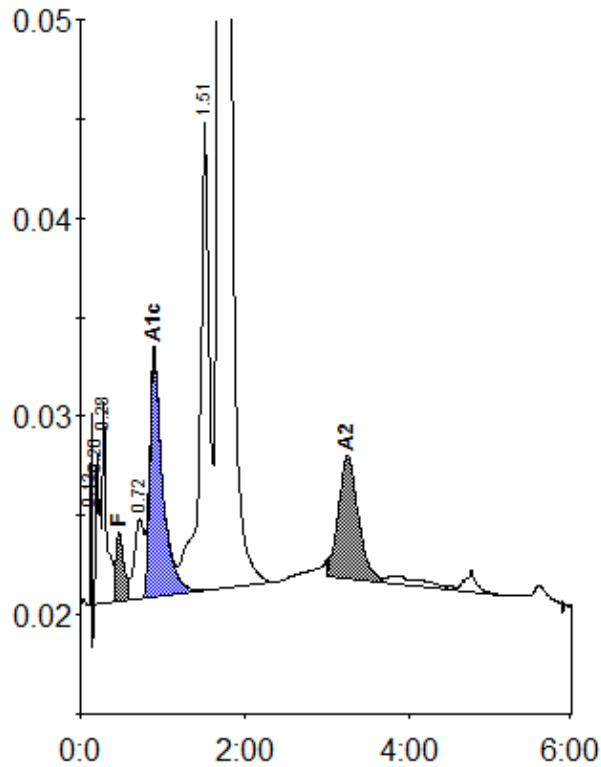

Peak table - ID: RACK-1-11-7-1-2025

| Peak | R.time | Height | Area | Area % |
|-------------|--------|---------|---------|---------|
| Unknown | 0.13 | 9730 | 8039 | 0.2 |
| A1a | 0.20 | 7622 | 27739 | 0.7 |
| A1b | 0.28 | 10123 | 34724 | 0.9 |
| F | 0.47 | 3503 | 25845 | < 0.8 * |
| LA1c/CHb-1 | 0.72 | 3999 | 34048 | 0.9 |
| A1c | 0.90 | 12358 | 131560 | 4.9 |
| P3 | 1.51 | 23609 | 189784 | 4.8 |
| A0 | 1.68 | 645904 | 3393731 | 86.0 |
| A2 | 3.25 | 6136 | 102254 | 2.7 |
| Total Area: | | 3947723 | | |

| Concentration: | % |
|----------------|---------|
| F | < 0.8 * |
| A1c | 4.9 |
| A2 | 2.7 |