

# KOS Diagnostic Lab

(A Unit of KOS Healthcare)

## PROTEIN ELECTROPHORESIS

**NAME** SANTOSH  
**AGE/SEX** 67 YRS/F

**BARCODE ID** 23510808  
**DATE**

**Chemistry Results**

**TP** 9.42(g/dl)

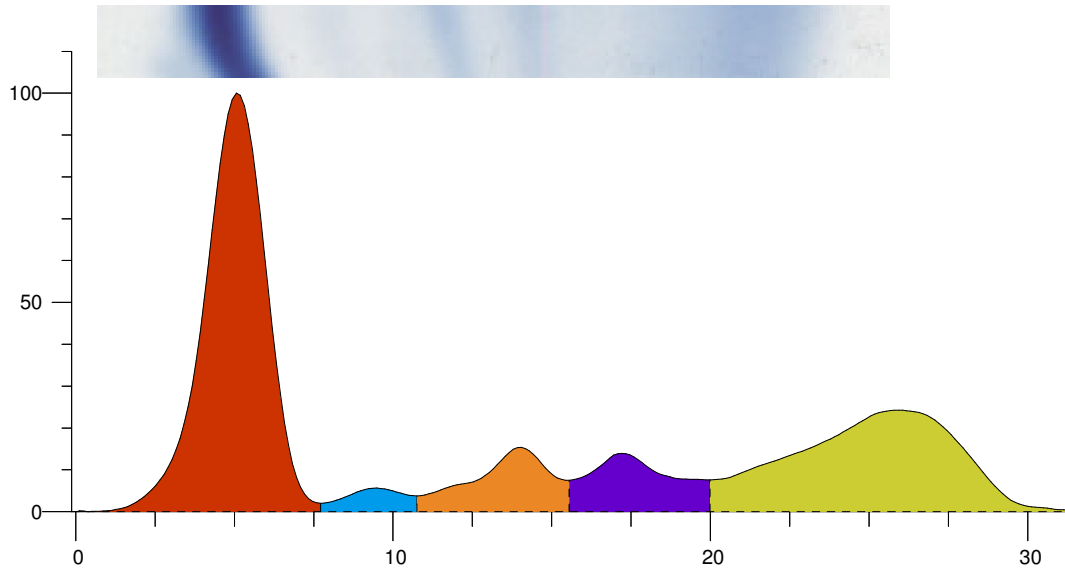

Index	Band	Area	Rel. Area	TP Conc. (g/dl)	Range (g/dl)	(mm)
1	Albumin	0.968	47.69%	4.49	3.50 ... 5.00	
2	Alpha 1	0.054	2.67%	0.25	0.11 ... 0.40	
3	Alpha 2	0.184	9.09%	0.86	0.43 ... 1.03	
4	Beta	0.186	9.19%	0.87	0.53 ... 1.40	
5	Gamma	0.636	31.36%	2.95 H	0.75 ... 1.80	
<b>Total</b>		<b>2.029</b>		<b>9.42</b>		

Ratio A/G 0.91

**Comment:-**

SERUM PROTEIN ELECTROPHORESIS SHOWS HYPERGAMMA GLOBULIN NO M BAND SEEN KINDLY CORRELATE CLINICALLY. ADVICE IFE

**Dr Vinay Chopra**  
**MD (Pathology and Microbiology)**

**Dr Yugam Chopra**  
**MD (Pathology)**