

Patient report

Bio-Rad DATE: 12/04/2024
 D-10 TIME: 06:32 PM
 S/N: #DJ6F040603 Software version: 4.30-2
 Sample ID: WCD65951
 Injection date 12/04/2024 06:04 PM
 Injection #: 16 Method: HbA2/F
 Rack #: --- Rack position: 6

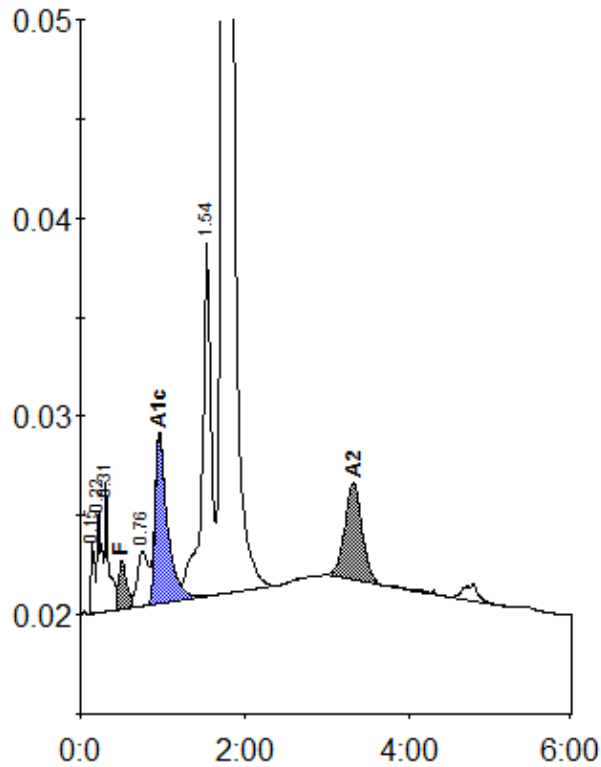

Peak table - ID: WCD65951

| Peak | R.time | Height | Area | Area % |
|-------------|--------|--------|---------|---------|
| Unknown | 0.15 | 3533 | 10048 | 0.4 |
| A1a | 0.22 | 5165 | 20410 | 0.7 |
| A1b | 0.31 | 6535 | 23609 | 0.8 |
| F | 0.51 | 2408 | 16854 | < 0.8 * |
| LA1c/CHb-1 | 0.76 | 2728 | 24044 | 0.8 |
| A1c | 0.96 | 8469 | 88694 | 4.4 |
| P3 | 1.54 | 17855 | 134174 | 4.7 |
| A0 | 1.73 | 503422 | 2457549 | 86.3 |
| A2 | 3.33 | 4910 | 72585 | 2.7 |
| Total Area: | | | 2847967 | |

| Concentration: | % |
|----------------|---------|
| F | < 0.8 * |
| A1c | 4.4 |
| A2 | 2.7 |