

KOS Diagnostic Lab

(A Unit of KOS Healthcare)

PROTEIN ELECTROPHORESIS

| | | | |
|----------------|------------|-------------------|------------|
| NAME | CHATARWATI | BARCODE ID | A0476038 |
| AGE/SEX | 61/f | DATE | 16/03/2025 |

Chemistry Results TP 7.27(g/dl)

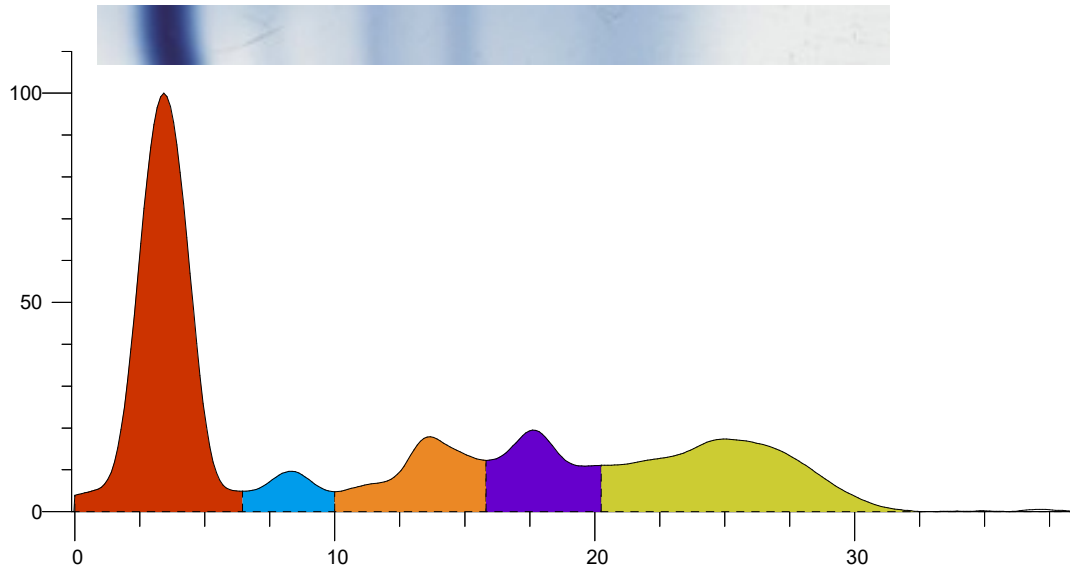

| Index | Band | Area | Rel. Area | TP Conc. (g/dl) | Range (g/dl) | (mm) |
|--------------|---------|--------------|-----------|-----------------|---------------|------|
| 1 | Albumin | 1.360 | 46.08% | 3.35 L | 3.50 ... 5.00 | |
| 2 | Alpha 1 | 0.141 | 4.77% | 0.35 | 0.11 ... 0.40 | |
| 3 | Alpha 2 | 0.367 | 12.45% | 0.91 | 0.43 ... 1.03 | |
| 4 | Beta | 0.359 | 12.18% | 0.89 | 0.53 ... 1.40 | |
| 5 | Gamma | 0.723 | 24.52% | 1.78 | 0.75 ... 1.80 | |
| Total | | 2.950 | | 7.27 | | |

Ratio A/G 0.85

Comment:-

Serum protein electrophoresis shows Hypoalbuminemia. Kindly correlate clinically.

Dr Vinay Chopra
MD (Pathology and Microbiology)

Dr Yugam Chopra
MD (Pathology)