

Patient report

Bio-Rad DATE: 08/10/2024
D-10 TIME: 04:03 PM
S/N: #DJ6F040603 Software version: 4.30-2
Sample ID: A0121288
Injection date 08/10/2024 03:28 PM
Injection #: 2 Method: HbA2/F
Rack #: --- Rack position: 2

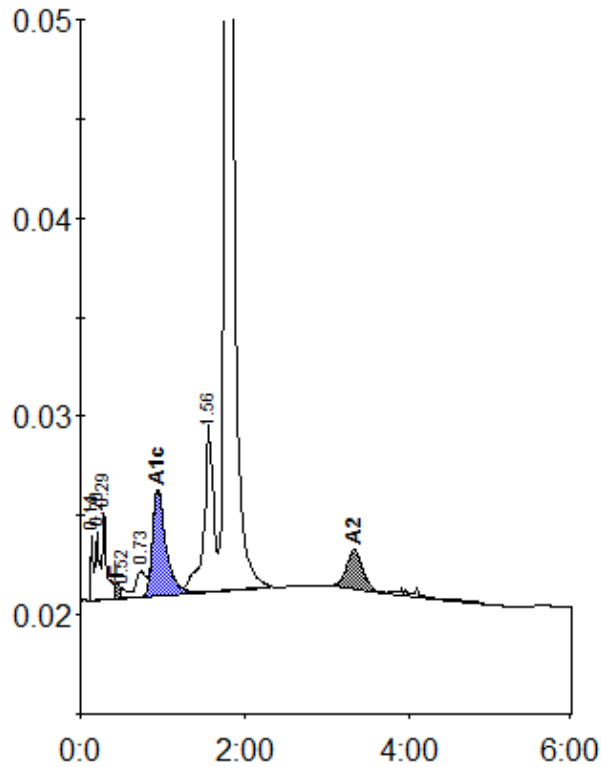

Peak table - ID: A0121288

| Peak | R.time | Height | Area | Area % |
|-------------|--------|---------|---------|---------|
| Unknown | 0.14 | 3299 | 6153 | 0.5 |
| A1a | 0.20 | 3407 | 11942 | 0.9 |
| A1b | 0.29 | 4493 | 15495 | 1.2 |
| F | 0.45 | 761 | 5046 | < 0.8 * |
| Unknown | 0.52 | 461 | 2530 | 0.2 |
| LA1c/CHb-1 | 0.73 | 1293 | 10384 | 0.8 |
| A1c | 0.94 | 5341 | 60278 | 6.3 |
| P3 | 1.56 | 8387 | 67246 | 5.2 |
| A0 | 1.77 | 258438 | 1098282 | 84.2 |
| A2 | 3.33 | 1955 | 26675 | 2.4 |
| Total Area: | | 1304033 | | |

| Concentration: | % |
|----------------|---------|
| F | < 0.8 * |
| A1c | 6.3 |
| A2 | 2.4 |