

Patient report

Bio-Rad DATE: 11/07/2024
D-10 TIME: 04:08 PM
S/N: #DJ6F040603 Software version: 4.30-2
Sample ID: 11507241
Injection date 11/07/2024 03:24 PM
Injection #: 2 Method: HbA2/F
Rack #: --- Rack position: 2

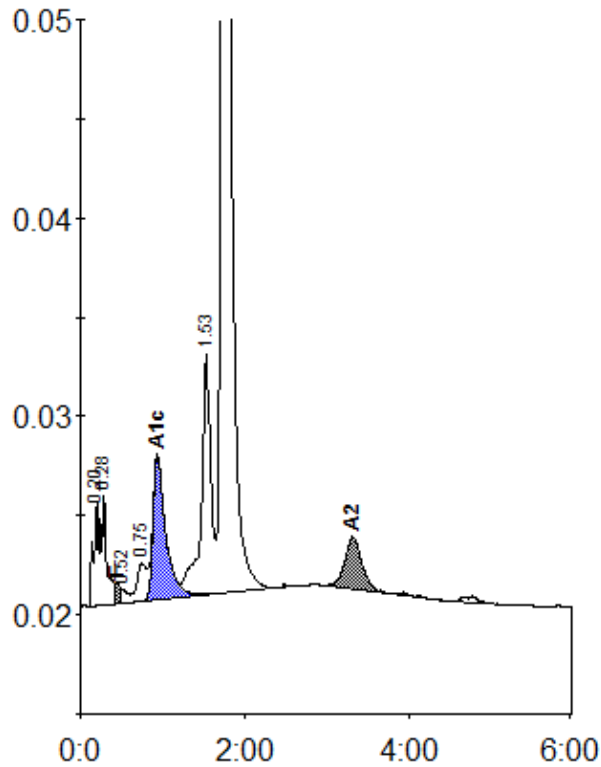

Peak table - ID: 11507241

| Peak | R.time | Height | Area | Area % |
|-------------|--------|---------|---------|---------|
| A1a | 0.20 | 5240 | 20653 | 1.1 |
| A1b | 0.28 | 5527 | 27776 | 1.4 |
| F | 0.45 | 1057 | 6954 | < 0.8 * |
| Unknown | 0.52 | 675 | 3488 | 0.2 |
| LA1c/CHb-1 | 0.75 | 1891 | 15578 | 0.8 |
| A1c | 0.94 | 7236 | 78374 | 5.8 |
| P3 | 1.53 | 12132 | 98378 | 5.1 |
| A0 | 1.73 | 377996 | 1641064 | 85.0 |
| A2 | 3.32 | 2584 | 38702 | 2.2 |
| Total Area: | | 1930968 | | |

| | |
|----------------|---------|
| Concentration: | % |
| F | < 0.8 * |
| A1c | 5.8 |
| A2 | 2.2 |