

KOS Diagnostic Lab

(A Unit of KOS Healthcare)

PROTEIN ELECTROPHORESIS

NAME INDER PAL
AGE/SEX 62

BARCODE ID 01518589
DATE 11/10/2024

Chemistry Results **TP 6.25(g/dl)**

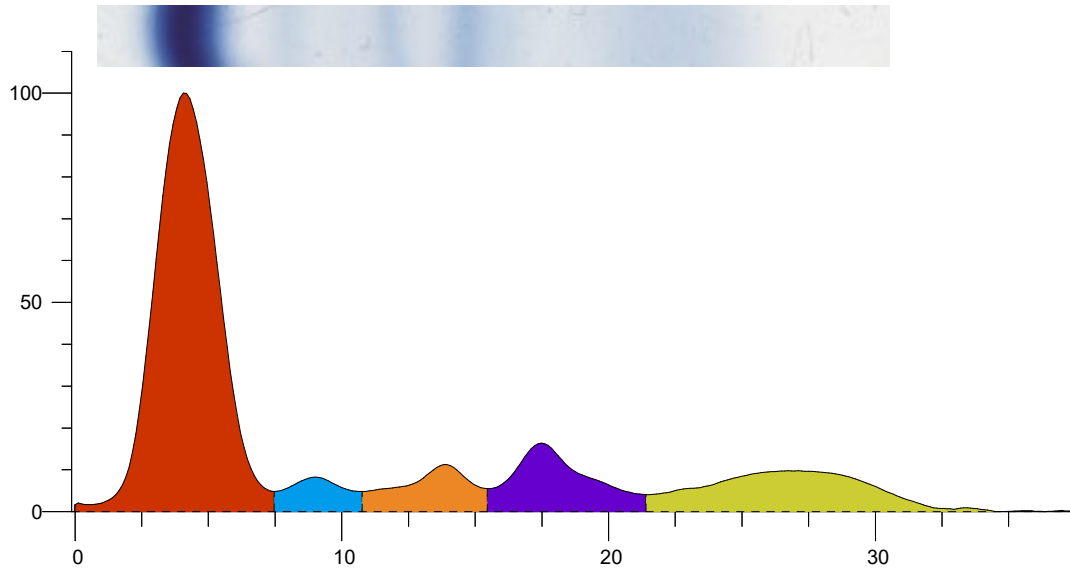

Index	Band	Area	Rel. Area	TP Conc. (g/dl)	Range (g/dl)	(mm)
1	Albumin	1.626	60.22%	3.76	3.50 ... 5.00	
2	Alpha 1	0.123	4.56%	0.28	0.11 ... 0.40	
3	Alpha 2	0.201	7.45%	0.47	0.43 ... 1.03	
4	Beta	0.317	11.75%	0.73	0.53 ... 1.40	
5	Gamma	0.433	16.02%	1.00	0.75 ... 1.80	
Total		2.700		6.25		

Ratio A/G 1.51

Comment:-

Serum protein electrophoresis shows normal pattern. No M band seen. Kindly correlate clinically.

Dr Vinay Chopra
MD (Pathology and Microbiology)

Dr Yugam Chopra
MD (Pathology)