

# Patient report

Bio-Rad                      DATE: 07/20/2024  
D-10                         TIME: 04:56 PM  
S/N: #DJ6F040603        Software version: 4.30-2  
Sample ID:                 09507846  
Injection date             07/20/2024 04:47 PM  
Injection #: 3              Method: HbA2/F  
Rack #: ---                 Rack position: 3

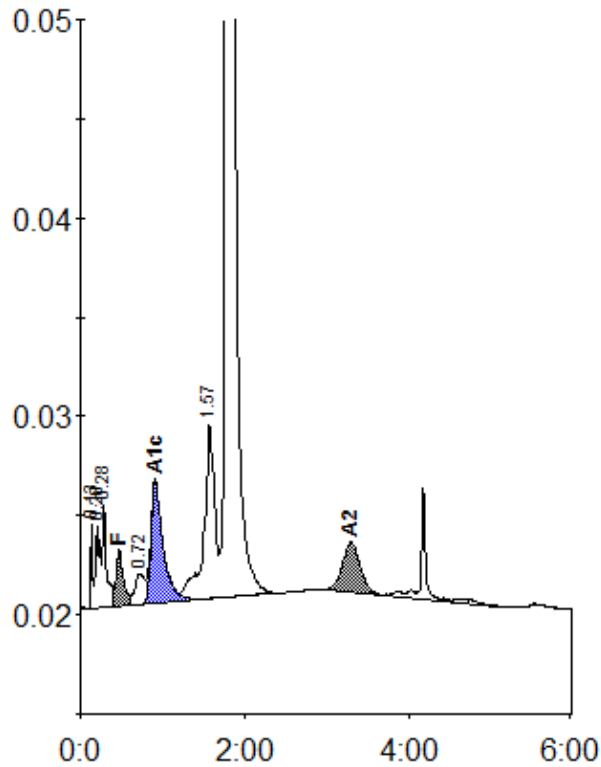

Peak table - ID: 09507846

| Peak        | R.time | Height  | Area    | Area % |
|-------------|--------|---------|---------|--------|
| Unknown     | 0.13   | 4238    | 5741    | 0.4    |
| A1a         | 0.20   | 4112    | 16728   | 1.0    |
| A1b         | 0.28   | 5171    | 17582   | 1.1    |
| F           | 0.47   | 2827    | 16620   | 0.8    |
| LA1c/CHb-1  | 0.72   | 1540    | 12368   | 0.8    |
| A1c         | 0.91   | 6216    | 63404   | 4.8    |
| P3          | 1.57   | 8771    | 79747   | 4.9    |
| A0          | 1.78   | 318735  | 1362535 | 84.5   |
| A2          | 3.30   | 2492    | 37356   | 2.8    |
| Total Area: |        | 1612082 |         |        |

| Concentration: | %   |
|----------------|-----|
| F              | 0.8 |
| A1c            | 4.8 |
| A2             | 2.8 |