

Patient report

Bio-Rad DATE: 09/05/2024
D-10 TIME: 04:15 PM
S/N: #DJ6F040603 Software version: 4.30-2
Sample ID: 20500986
Injection date 09/05/2024 04:14 PM
Injection #: 5 Method: HbA2/F
Rack #: --- Rack position: 5

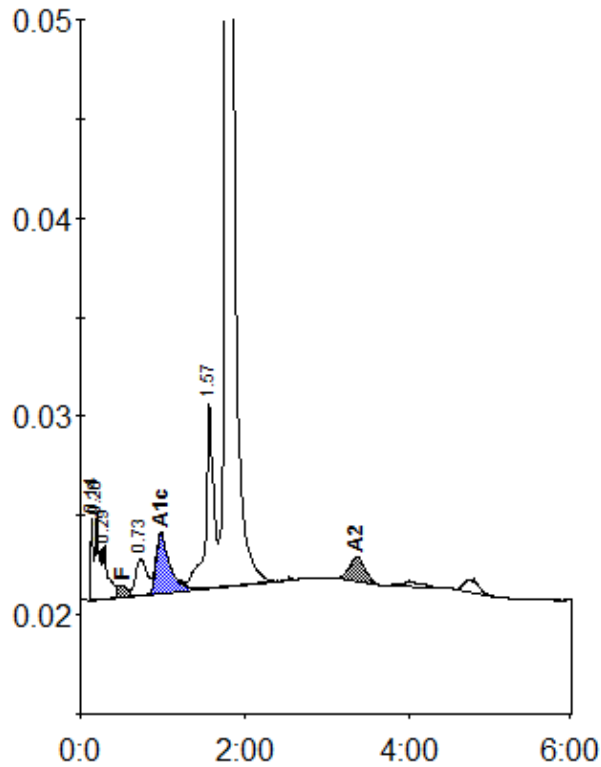

Peak table - ID: 20500986

| Peak | R.time | Height | Area | Area % |
|-------------|--------|---------|---------|---------|
| Unknown | 0.14 | 4181 | 8387 | 0.7 |
| A1a | 0.20 | 4333 | 16125 | 1.4 |
| A1b | 0.29 | 2672 | 12054 | 1.0 |
| F | 0.51 | 564 | 6362 | < 0.8 * |
| LA1c/CHb-1 | 0.73 | 1817 | 17425 | 1.5 |
| A1c | 0.98 | 3015 | 34481 | 4.5 |
| P3 | 1.57 | 9302 | 64652 | 5.5 |
| A0 | 1.77 | 237144 | 1009655 | 85.2 |
| A2 | 3.35 | 1175 | 15791 | 1.4 * |
| Total Area: | | 1184932 | | |

| Concentration: | % |
|----------------|---------|
| F | < 0.8 * |
| A1c | 4.5 |
| A2 | 1.4 * |