

Patient report

Bio-Rad DATE: 11/21/2024
 D-10 TIME: 03:14 PM
 S/N: #DJ7C059404 Software version: 4.30-2
 Sample ID: 10278246
 Injection date 11/21/2024 02:46 PM
 Injection #: 5 Method: HbA2/F
 Rack #: --- Rack position: 1

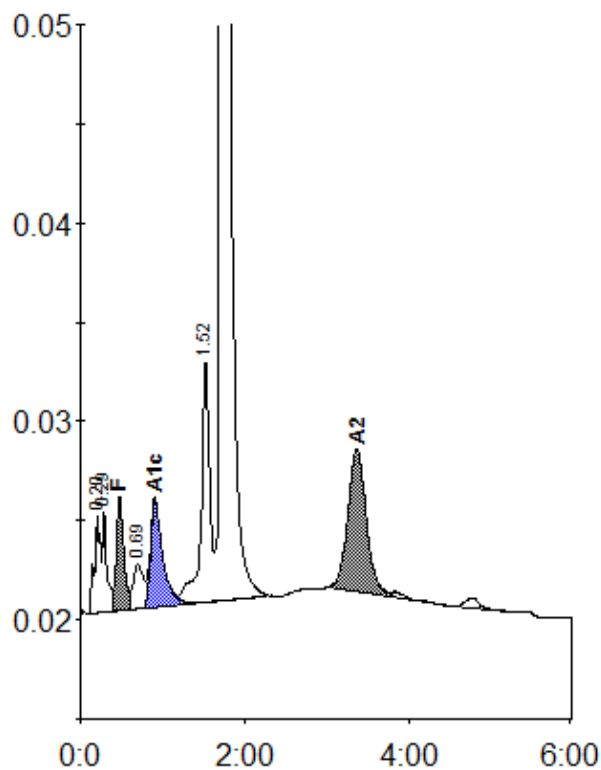

Peak table - ID: 10278246

| Peak | R.time | Height | Area | Area % |
|-------------|--------|--------|---------|--------|
| A1a | 0.20 | 4909 | 25588 | 1.3 |
| A1b | 0.29 | 5080 | 18225 | 0.9 |
| F | 0.48 | 5701 | 34802 | 1.7 |
| LA1c/CHb-1 | 0.69 | 2238 | 18769 | 0.9 |
| A1c | 0.91 | 5426 | 55731 | 4.4 |
| P3 | 1.52 | 12178 | 87481 | 4.3 |
| A0 | 1.72 | 348089 | 1662515 | 82.4 |
| A2 | 3.37 | 7220 | 114513 | 6.3 |
| Total Area: | | | 2017624 | |

| Concentration: | % |
|----------------|-----|
| F | 1.7 |
| A1c | 4.4 |
| A2 | 6.3 |