

Patient report

Bio-Rad DATE: 06/21/2024
 D-10 TIME: 03:57 PM
 S/N: #DJ6F040603 Software version: 4.30-2
 Sample ID: A0354649
 Injection date 06/21/2024 03:42 PM
 Injection #: 2 Method: HbA2/F
 Rack #: --- Rack position: 2

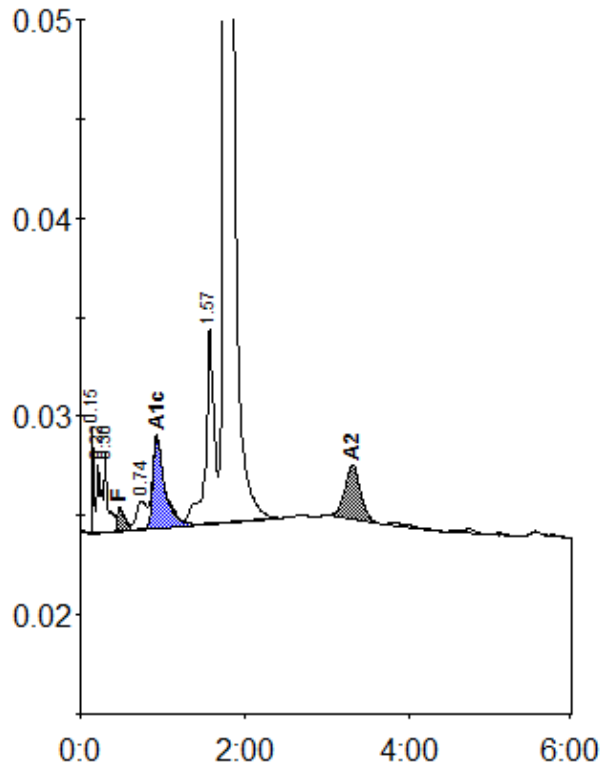

Peak table - ID: A0354649

| Peak | R.time | Height | Area | Area % |
|-------------|--------|---------|---------|---------|
| Unknown | 0.15 | 5289 | 7293 | 0.5 |
| A1a | 0.22 | 3361 | 11756 | 0.7 |
| A1b | 0.30 | 3988 | 13723 | 0.8 |
| F | 0.48 | 1167 | 8484 | < 0.8 * |
| LA1c/CHb-1 | 0.74 | 1393 | 11655 | 0.7 |
| A1c | 0.93 | 4566 | 45818 | 4.9 |
| P3 | 1.57 | 9836 | 70225 | 4.3 |
| A0 | 1.76 | 345721 | 1410122 | 87.3 |
| A2 | 3.31 | 2748 | 36523 | 2.3 |
| Total Area: | | 1615600 | | |

| Concentration: | % |
|----------------|---------|
| F | < 0.8 * |
| A1c | 4.9 |
| A2 | 2.3 |