

# KOS Diagnostic Lab

(A Unit of KOS Healthcare)

## PROTEIN ELECTROPHORESIS

<b>NAME</b>	PRINCE	<b>BARCODE ID</b>	23522855
<b>AGE/SEX</b>	33 YRS/M	<b>DATE</b>	03-03-2025

**Chemistry Results**                      **TP 6.48(g/dl)**

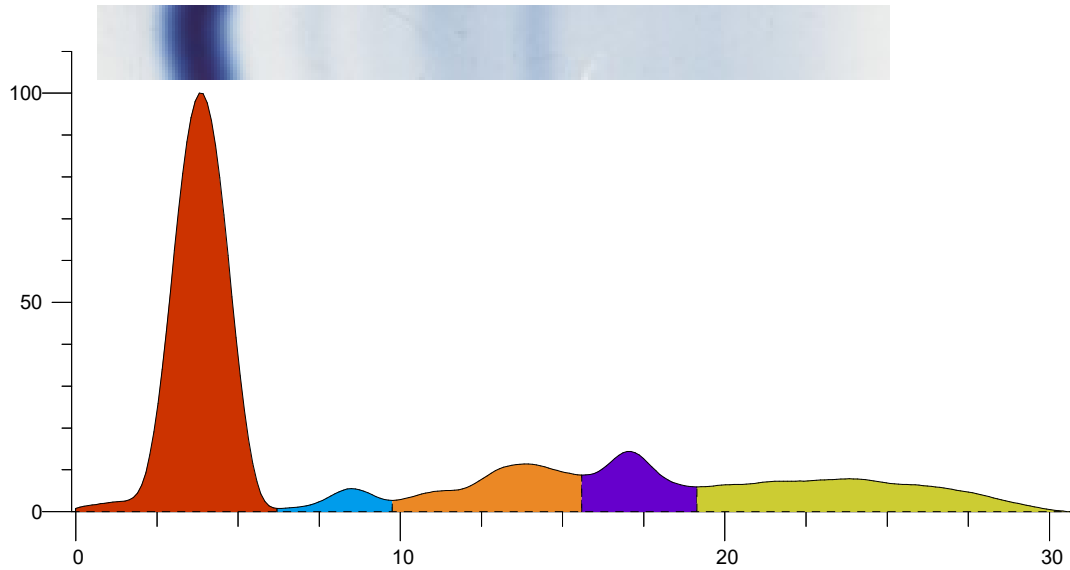

Index	Band	Area	Rel. Area	TP Conc. (g/dl)	Range (g/dl)	(mm)
1	Albumin	1.183	57.20%	3.71	3.50 ... 5.00	
2	Alpha 1	0.063	3.04%	0.20	0.11 ... 0.40	
3	Alpha 2	0.255	12.33%	0.80	0.43 ... 1.03	
4	Beta	0.205	9.93%	0.64	0.53 ... 1.40	
5	Gamma	0.362	17.50%	1.13	0.75 ... 1.80	
<b>Total</b>		<b>2.068</b>		<b>6.48</b>		

Ratio A/G                                      1.34

**Comment:-**

Serum protein electrophoresis shows normal pattern. Kindly correlate clinically.

**Dr Vinay Chopra**  
MD (Pathology and Microbiology)

**Dr Yugam Chopra**  
MD (Pathology)