



Mrs. USHA RANI

PID NO: P33724537324743

Age: 75 Year(s) Sex: Female



Reference: SELF

Sample Collected At:
DR VINAY KUMAR CHOPRA
DR VINAY KUMAR CHOPRA KOS
Diagnostic Lab 6349/I Nicholson Road
Ambala Cantt HRY 133001. 06-HR 13
Sample Processed At: Metropolis
Healthcare Ltd E-21, B1 Mohan Co-op Ind
Estate New Delhi-110044

VID: 24011109038065

Registered On:
16/12/2024 08:41 AM
Collected On:
15/12/2024 8:40AM
Reported On:
16/12/2024 04:04 PM

Investigation

Observed Value

Unit

Biological Reference Interval

PROTEIN ELECTROPHORESIS

Name: **USHA RANI**
Sample : **18**
Sex : **F**

Date: **12/16/2024**
ID: **0528522089**
Age : **75**

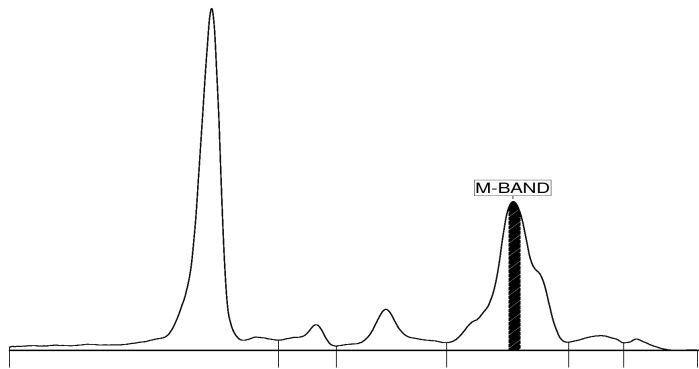

A/G Ratio: **0.95**
T. P.: **7.71** g/dL



Fractions	%		Ref. %	Conc.	Ref. Conc.
Albumin	48.8	<	55.8 - 66.1	3.76	3.57 - 5.42
Alpha 1	3.9		2.9 - 4.9	0.30	0.19 - 0.40
Alpha 2	8.1		7.1 - 11.8	0.62	0.45 - 0.96
Beta 1	34.8	>	4.7 - 7.2	2.68	0.30 - 0.59
Beta 2	3.1	<	3.2 - 6.5	0.24	0.20 - 0.53
Gamma	1.3	<	11.1 - 18.8	0.10	0.71 - 1.54
Peaks	%		g/dl		
M-BAND	9.4		0.72		

Signature

-- End of Report --



Tests marked with NABL symbol are accredited by NABL vide Certificate no MC-2676; Validity till 04-04-2026

Dr. Geeta Chopra

Dr. Geeta Chopra
M.D (Pathology)
(DMC Reg. No. - 5204)