

Patient report

Bio-Rad DATE: 07/10/2024
 D-10 TIME: 07:46 PM
 S/N: #DJ6F040603 Software version: 4.30-2
 Sample ID: A0388028
 Injection date 07/10/2024 07:46 PM
 Injection #: 19 Method: HbA2/F
 Rack #: --- Rack position: 3

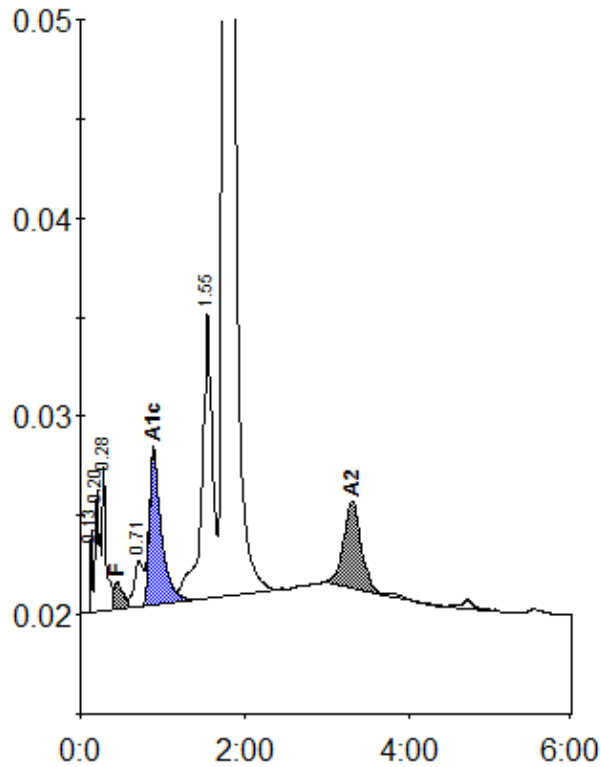

Peak table - ID: A0388028

| Peak | R.time | Height | Area | Area % |
|-------------|--------|---------|---------|---------|
| Unknown | 0.13 | 4241 | 6056 | 0.2 |
| A1a | 0.20 | 6180 | 23037 | 0.8 |
| A1b | 0.28 | 7353 | 23393 | 0.8 |
| F | 0.44 | 1447 | 13046 | < 0.8 * |
| LA1c/CHb-1 | 0.71 | 2327 | 17643 | 0.6 |
| A1c | 0.89 | 7888 | 80071 | 4.0 |
| P3 | 1.55 | 14484 | 129039 | 4.6 |
| A0 | 1.75 | 518229 | 2436701 | 87.2 |
| A2 | 3.31 | 4383 | 64436 | 2.4 |
| Total Area: | | 2793423 | | |

| Concentration: | % |
|----------------|---------|
| F | < 0.8 * |
| A1c | 4.0 |
| A2 | 2.4 |