

Patient report

Bio-Rad DATE: 11/24/2024
 D-10 TIME: 02:46 PM
 S/N: #DJ7C059404 Software version: 4.30-2
 Sample ID: 10278579
 Injection date 11/24/2024 02:38 PM
 Injection #: 21 Method: HbA2/F
 Rack #: --- Rack position: 8

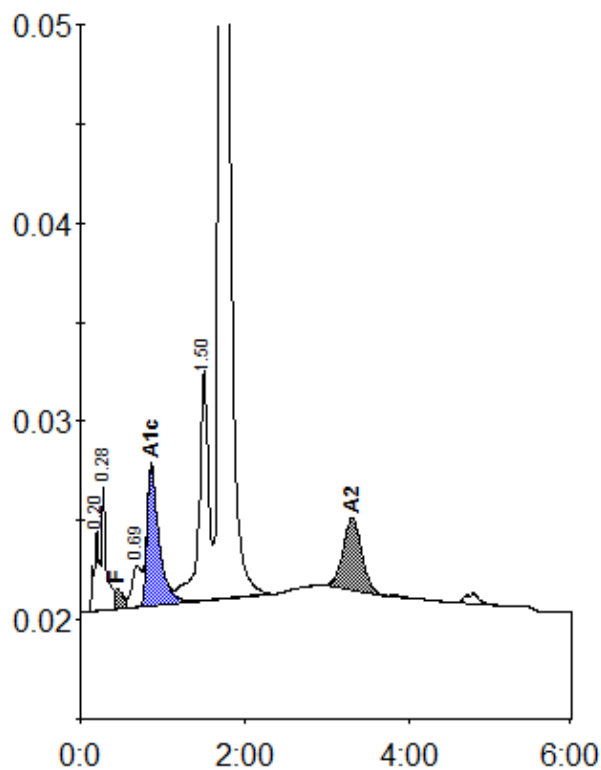

Peak table - ID: 10278579

| Peak | R.time | Height | Area | Area % |
|-------------|--------|--------|---------|---------|
| A1a | 0.20 | 4073 | 18842 | 0.9 |
| A1b | 0.28 | 6276 | 22471 | 1.1 |
| F | 0.44 | 981 | 11502 | < 0.8 * |
| LA1c/CHb-1 | 0.69 | 2114 | 16423 | 0.8 |
| A1c | 0.86 | 7058 | 70298 | 5.0 |
| P3 | 1.50 | 11585 | 94574 | 4.6 |
| A0 | 1.70 | 364704 | 1771098 | 85.9 |
| A2 | 3.31 | 3659 | 57741 | 3.2 |
| Total Area: | | | 2062948 | |

| Concentration: | % |
|----------------|---------|
| F | < 0.8 * |
| A1c | 5.0 |
| A2 | 3.2 |