

Patient report

Bio-Rad DATE: 12/05/2024
D-10 TIME: 06:58 PM
S/N: #DJ6F040603 Software version: 4.30-2
Sample ID: A0320102
Injection date 12/05/2024 06:44 PM
Injection #: 14 Method: HbA2/F
Rack #: --- Rack position: 3

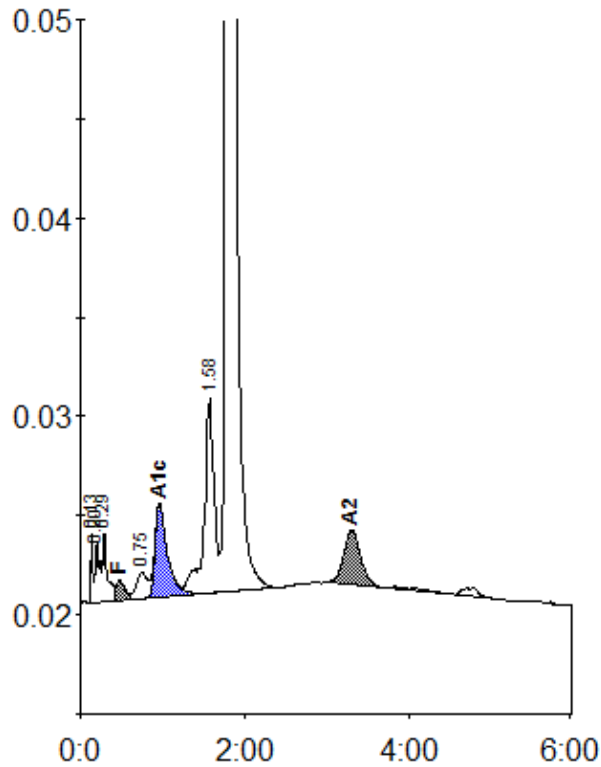

Peak table - ID: A0320102

| Peak | R.time | Height | Area | Area % |
|-------------|--------|---------|---------|---------|
| Unknown | 0.13 | 3497 | 5158 | 0.3 |
| A1a | 0.20 | 3061 | 12351 | 0.8 |
| A1b | 0.29 | 3546 | 13264 | 0.8 |
| F | 0.48 | 1041 | 8277 | < 0.8 * |
| LA1c/CHb-1 | 0.75 | 1305 | 12531 | 0.8 |
| A1c | 0.96 | 4679 | 49023 | 4.4 |
| P3 | 1.58 | 9772 | 83461 | 5.2 |
| A0 | 1.78 | 304306 | 1385755 | 86.1 |
| A2 | 3.29 | 2756 | 39722 | 2.8 |
| Total Area: | | 1609541 | | |

| Concentration: | % |
|----------------|---------|
| F | < 0.8 * |
| A1c | 4.4 |
| A2 | 2.8 |