

KOS Diagnostic Lab

(A Unit of KOS Healthcare)

PROTEIN ELECTROPHORESIS

NAME DEVARSH SHARMA
AGE/SEX 10/m

BARCODE ID A0493714
DATE 17/03/2025

Chemistry Results

TP 7.83(g/dl)

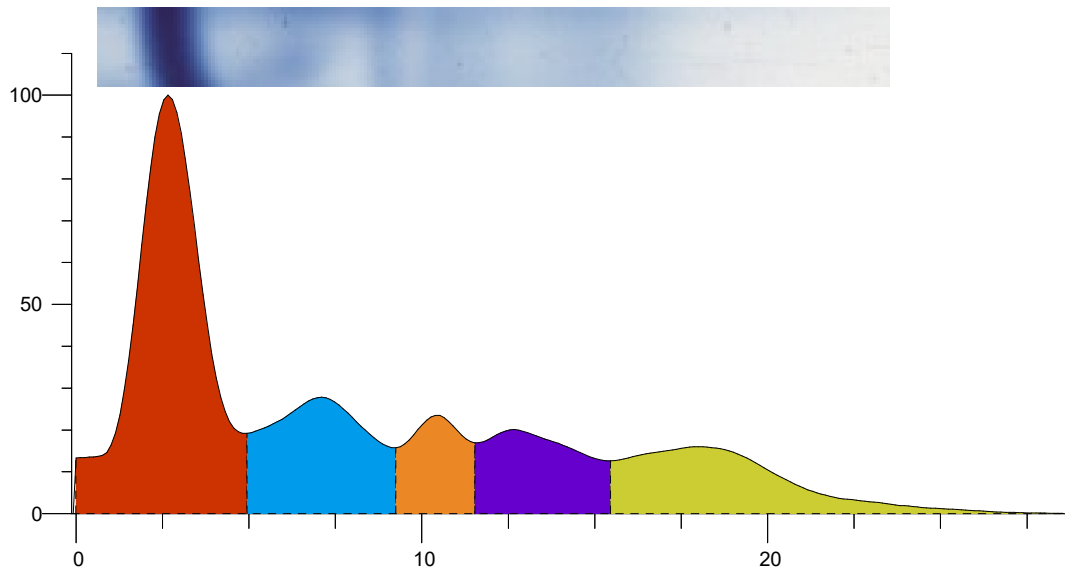

Index	Band	Area	Rel. Area	TP Conc. (g/dl)	Range (g/dl)	(mm)
1	Albumin	1.320	43.81%	3.43 L	3.50 ... 5.00	
2	Alpha 1	0.554	18.39%	1.44 H	0.11 ... 0.40	
3	Alpha 2	0.260	8.64%	0.68	0.43 ... 1.03	
4	Beta	0.380	12.62%	0.99	0.53 ... 1.40	
5	Gamma	0.498	16.54%	1.29	0.75 ... 1.80	
Total		3.013		7.83		

Ratio A/G 0.78

Comment:-

Serum protein electrophoresis shows Hypoalbuminemia, increased Alpha 1. Kindly correlate clinically.

Dr Vinay Chopra
MD (Pathology and Microbiology)

Dr Yugam Chopra
MD (Pathology)