

Patient report

Bio-Rad DATE: 06/29/2024
D-10 TIME: 05:59 PM
S/N: #DJ6F040603 Software version: 4.30-2
Sample ID: 10512887
Injection date 06/29/2024 05:42 PM
Injection #: 5 Method: HbA2/F
Rack #: --- Rack position: 5

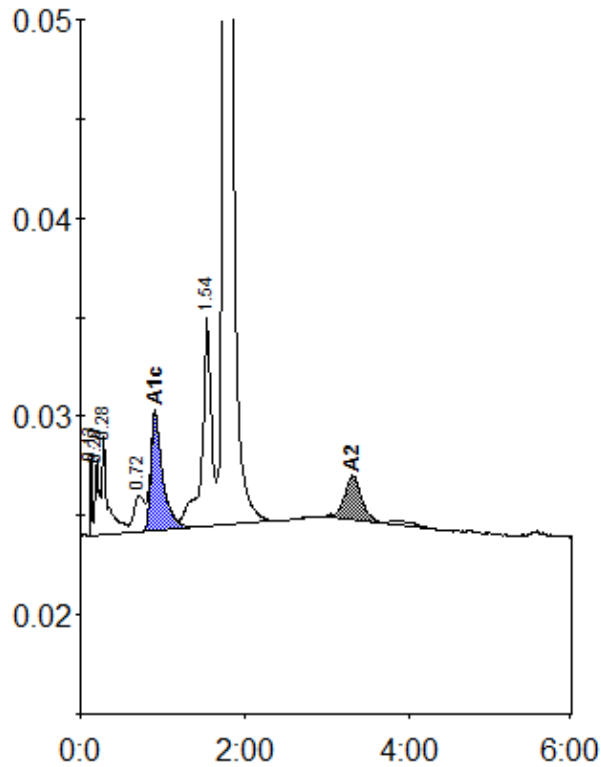

Peak table - ID: 10512887

| Peak | R.time | Height | Area | Area % |
|-------------|--------|---------|---------|--------|
| Unknown | 0.13 | 4258 | 5525 | 0.4 |
| A1a | 0.20 | 3825 | 14281 | 0.9 |
| A1b | 0.28 | 5035 | 23172 | 1.5 |
| LA1c/CHb-1 | 0.72 | 1836 | 16202 | 1.1 |
| A1c | 0.91 | 5981 | 59721 | 5.6 |
| P3 | 1.54 | 10561 | 84357 | 5.6 |
| A0 | 1.75 | 310876 | 1276123 | 84.5 |
| A2 | 3.32 | 2195 | 30857 | 2.1 |
| Total Area: | | 1510239 | | |

| Concentration: | % |
|----------------|-----|
| A1c | 5.6 |
| A2 | 2.1 |