

Patient report

Bio-Rad DATE: 07/22/2024
 D-10 TIME: 06:56 PM
 S/N: #DJ6F040603 Software version: 4.30-2
 Sample ID: 10514901
 Injection date 07/22/2024 05:32 PM
 Injection #: 3 Method: HbA2/F
 Rack #: --- Rack position: 3

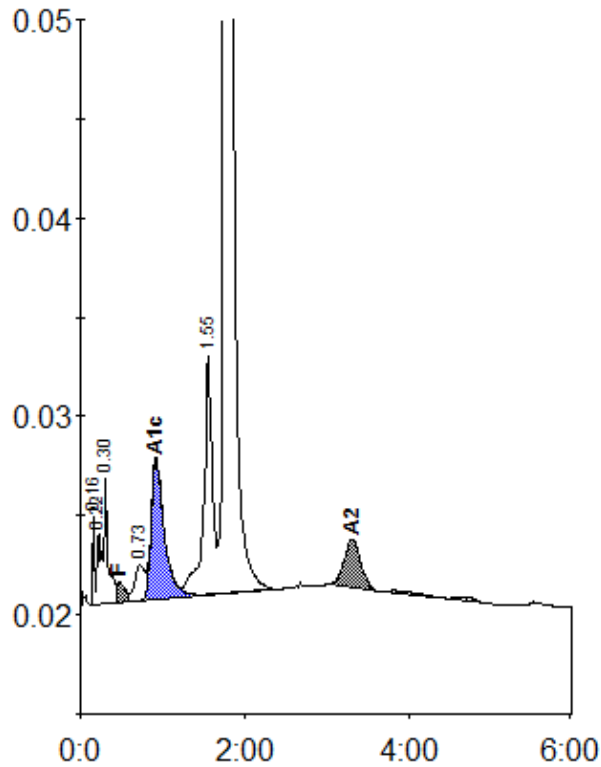

Peak table - ID: 10514901

| Peak | R.time | Height | Area | Area % |
|-------------|--------|---------|---------|---------|
| Unknown | 0.16 | 4426 | 5208 | 0.3 |
| A1a | 0.22 | 3635 | 13962 | 0.9 |
| A1b | 0.30 | 6334 | 21789 | 1.4 |
| F | 0.47 | 1041 | 9648 | < 0.8 * |
| LA1c/CHb-1 | 0.73 | 1790 | 15470 | 1.0 |
| A1c | 0.92 | 7125 | 79231 | 6.1 |
| P3 | 1.55 | 11994 | 88784 | 5.6 |
| A0 | 1.76 | 316444 | 1319926 | 83.1 |
| A2 | 3.31 | 2461 | 34842 | 2.6 |
| Total Area: | | 1588860 | | |

| | |
|----------------|---------|
| Concentration: | % |
| F | < 0.8 * |
| A1c | 6.1 |
| A2 | 2.6 |