

# Patient report

Bio-Rad DATE: 09/01/2024  
D-10 TIME: 11:51 AM  
S/N: #DJ6F040603 Software version: 4.30-2  
Sample ID: 10518493  
Injection date 09/01/2024 11:20 AM  
Injection #: 6 Method: HbA2/F  
Rack #: --- Rack position: 1

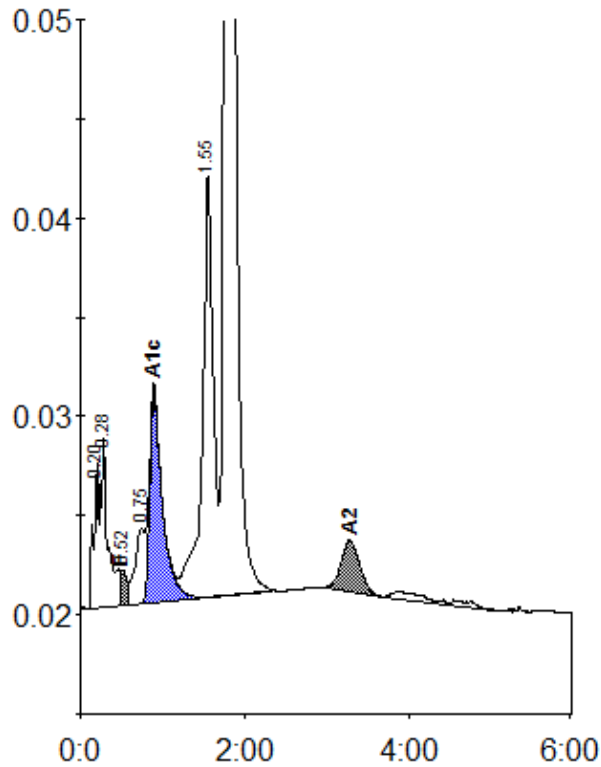

Peak table - ID: 10518493

| Peak        | R.time | Height  | Area    | Area % |
|-------------|--------|---------|---------|--------|
| A1a         | 0.20   | 7284    | 29040   | 1.1    |
| A1b         | 0.28   | 8588    | 46033   | 1.8    |
| F           | 0.49   | 1874    | 52247   | 2.0    |
| Unknown     | 0.52   | 1757    | 9816    | 0.4    |
| LA1c/CHb-1  | 0.75   | 3774    | 30242   | 1.2    |
| A1c         | 0.89   | 10656   | 113990  | 6.1    |
| P3          | 1.55   | 21239   | 200156  | 7.9    |
| A0          | 1.77   | 436685  | 2012645 | 79.4   |
| A2          | 3.27   | 2581    | 40510   | 1.8    |
| Total Area: |        | 2534678 |         |        |

| Concentration: | %   |
|----------------|-----|
| F              | 2.0 |
| A1c            | 6.1 |
| A2             | 1.8 |