

# Patient report

Bio-Rad                      DATE: 01/03/2025  
 D-10                         TIME: 06:12 PM  
 S/N: #DJ6F040603        Software version: 4.30-2  
 Sample ID:                 29500458  
 Injection date             01/03/2025 06:08 PM  
 Injection #: 12             Method: HbA2/F  
 Rack #: ---                 Rack position: 2

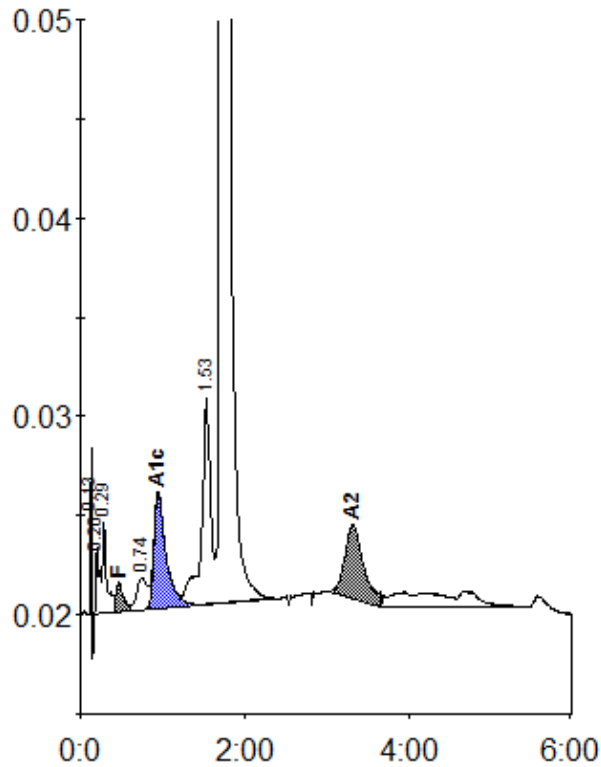

Peak table - ID: 29500458

| Peak        | R.time | Height  | Area    | Area %  |
|-------------|--------|---------|---------|---------|
| Unknown     | 0.13   | 8595    | 7202    | 0.4     |
| A1a         | 0.20   | 3416    | 11903   | 0.6     |
| A1b         | 0.29   | 4606    | 15644   | 0.8     |
| F           | 0.47   | 1478    | 10331   | < 0.8 * |
| LA1c/CHb-1  | 0.74   | 1600    | 13489   | 0.7     |
| A1c         | 0.95   | 5796    | 59769   | 5.0     |
| P3          | 1.53   | 10517   | 79674   | 4.3     |
| A0          | 1.71   | 360881  | 1599802 | 86.1    |
| A2          | 3.32   | 3712    | 59252   | 3.6     |
| Total Area: |        | 1857065 |         |         |

| Concentration: | %       |
|----------------|---------|
| F              | < 0.8 * |
| A1c            | 5.0     |
| A2             | 3.6     |