

Patient report

Bio-Rad DATE: 08/05/2024
 D-10 TIME: 05:24 PM
 S/N: #DJ6F040603 Software version: 4.30-2
 Sample ID: 09508353
 Injection date 08/05/2024 05:14 PM
 Injection #: 10 Method: HbA2/F
 Rack #: --- Rack position: 10

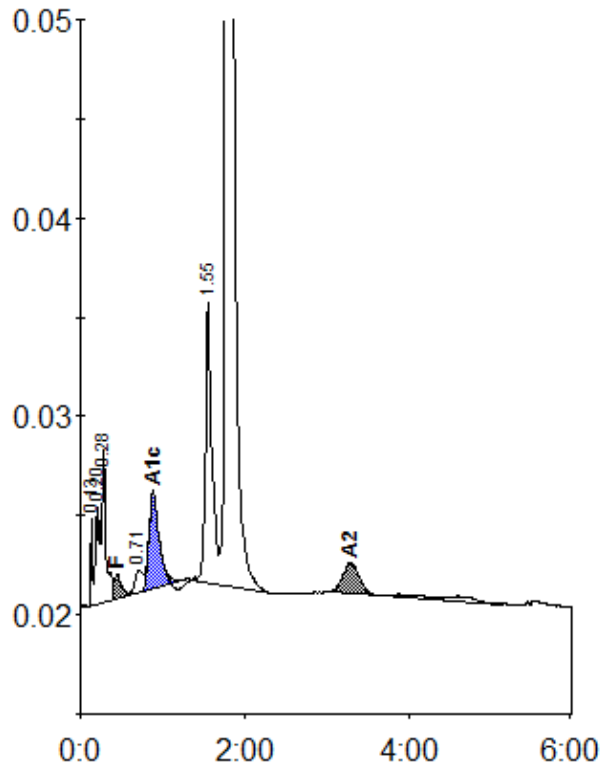

Peak table - ID: 09508353

| Peak | R.time | Height | Area | Area % |
|-------------|--------|---------|---------|---------|
| Unknown | 0.13 | 4375 | 5590 | 0.4 |
| A1a | 0.20 | 4942 | 13466 | 1.1 |
| A1b | 0.28 | 7675 | 29850 | 2.4 |
| F | 0.45 | 1224 | 8053 | < 0.8 * |
| LA1c/CHb-1 | 0.71 | 1132 | 7926 | 0.6 |
| A1c | 0.88 | 4897 | 43043 | 4.1 |
| P3 | 1.55 | 14133 | 77476 | 6.2 |
| A0 | 1.78 | 255348 | 1045292 | 83.4 |
| A2 | 3.29 | 1572 | 22285 | 2.1 |
| Total Area: | | 1252979 | | |

| Concentration: | % |
|----------------|---------|
| F | < 0.8 * |
| A1c | 4.1 |
| A2 | 2.1 |