

Patient report

Bio-Rad DATE: 10/06/2024
 D-10 TIME: 06:14 PM
 S/N: #DJ6F040603 Software version: 4.30-2
 Sample ID: 10521808
 Injection date 10/06/2024 06:10 PM
 Injection #: 3 Method: HbA2/F
 Rack #: --- Rack position: 3

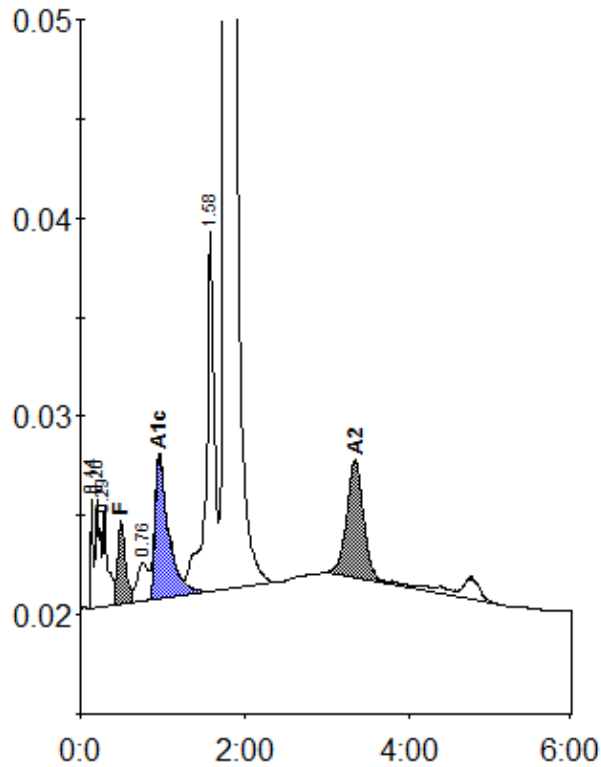

Peak table - ID: 10521808

| Peak | R.time | Height | Area | Area % |
|-------------|--------|--------|---------|--------|
| Unknown | 0.14 | 5565 | 10221 | 0.4 |
| A1a | 0.20 | 5472 | 23005 | 0.9 |
| A1b | 0.29 | 4974 | 20204 | 0.8 |
| F | 0.50 | 4169 | 26937 | 1.0 |
| LA1c/CHb-1 | 0.76 | 1946 | 16939 | 0.7 |
| A1c | 0.96 | 7068 | 81913 | 4.2 |
| P3 | 1.58 | 18286 | 124968 | 5.0 |
| A0 | 1.76 | 440439 | 2107524 | 84.5 |
| A2 | 3.34 | 5925 | 83760 | 4.1 |
| Total Area: | | | 2495471 | |

| Concentration: | % |
|----------------|-----|
| F | 1.0 |
| A1c | 4.2 |
| A2 | 4.1 |