

Patient report

Bio-Rad DATE: 10/16/2024
 D-10 TIME: 07:01 PM
 S/N: #DJ6F040603 Software version: 4.30-2
 Sample ID: A0429306
 Injection date 10/16/2024 06:57 PM
 Injection #: 18 Method: HbA2/F
 Rack #: --- Rack position: 2

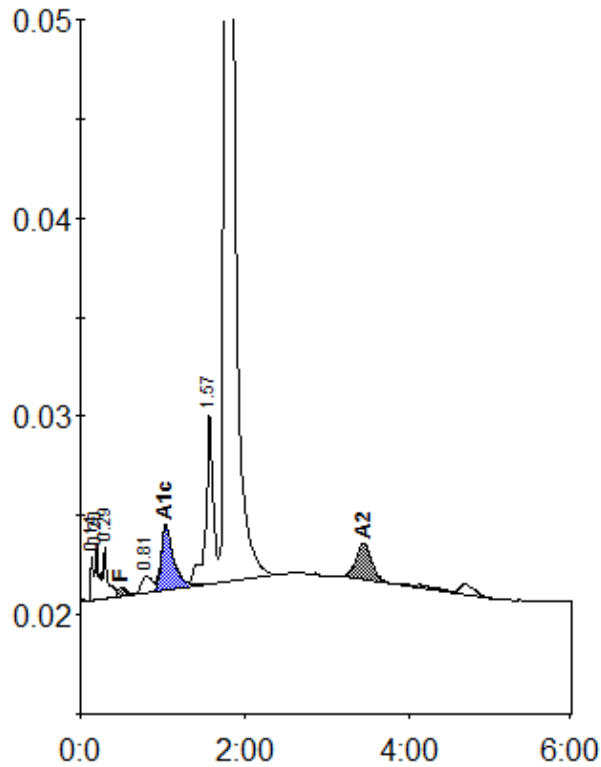

Peak table - ID: A0429306

| Peak | R.time | Height | Area | Area % |
|-------------|--------|---------|---------|---------|
| Unknown | 0.14 | 2203 | 4688 | 0.4 |
| A1a | 0.20 | 2738 | 9096 | 0.8 |
| A1b | 0.29 | 2623 | 9820 | 0.8 |
| F | 0.50 | 436 | 3280 | < 0.8 * |
| LA1c/CHb-1 | 0.81 | 873 | 7642 | 0.7 |
| A1c | 1.04 | 3264 | 34342 | 4.5 |
| P3 | 1.57 | 8604 | 54658 | 4.7 |
| A0 | 1.77 | 230714 | 1023846 | 87.3 |
| A2 | 3.45 | 1857 | 24802 | 2.5 |
| Total Area: | | 1172174 | | |

| Concentration: | % |
|----------------|---------|
| F | < 0.8 * |
| A1c | 4.5 |
| A2 | 2.5 |