

# Patient report

Bio-Rad                      DATE: 06/08/2024  
 D-10                         TIME: 06:35 PM  
 S/N: #DJ6F040603        Software version: 4.30-2  
 Sample ID:                 A0385546  
 Injection date             06/08/2024 06:19 PM  
 Injection #: 10            Method: HbA2/F  
 Rack #: ---                Rack position: 2

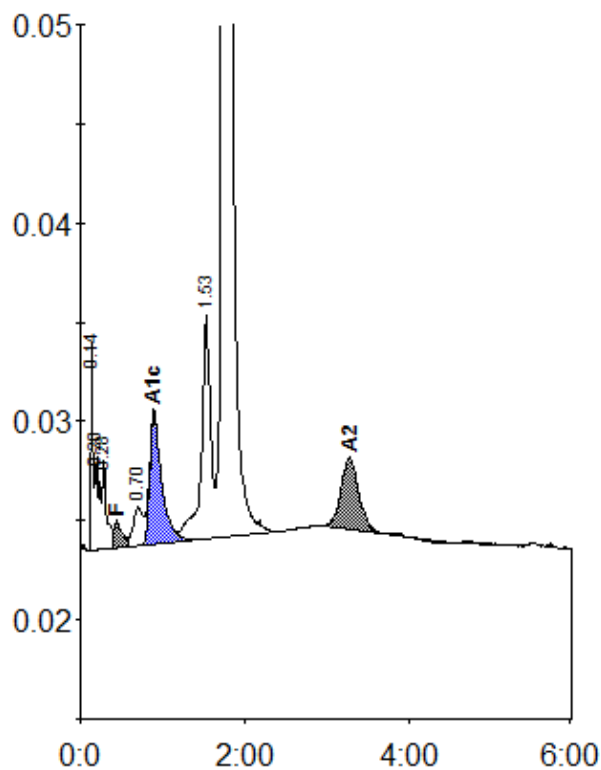

Peak table - ID: A0385546

| Peak        | R.time  | Height | Area    | Area %  |
|-------------|---------|--------|---------|---------|
| Unknown     | 0.14    | 10530  | 16583   | 0.8     |
| A1a         | 0.20    | 4664   | 18259   | 0.9     |
| A1b         | 0.28    | 4478   | 15793   | 0.8     |
| F           | 0.44    | 1331   | 10475   | < 0.8 * |
| LA1c/CHb-1  | 0.70    | 1930   | 16467   | 0.8     |
| A1c         | 0.89    | 6671   | 67390   | 5.4     |
| P3          | 1.53    | 11317  | 89313   | 4.4     |
| A0          | 1.74    | 400314 | 1726054 | 85.7    |
| A2          | 3.28    | 3602   | 54587   | 2.9     |
| Total Area: | 2014920 |        |         |         |

| Concentration: | %       |
|----------------|---------|
| F              | < 0.8 * |
| A1c            | 5.4     |
| A2             | 2.9     |