

Patient report

Bio-Rad DATE: 11/11/2024
D-10 TIME: 10:19 AM
S/N: #DJ6F040603 Software version: 4.30-2
Sample ID: 11507302
Injection date 11/11/2024 10:02 AM
Injection #: 7 Method: HbA2/F
Rack #: --- Rack position: 7

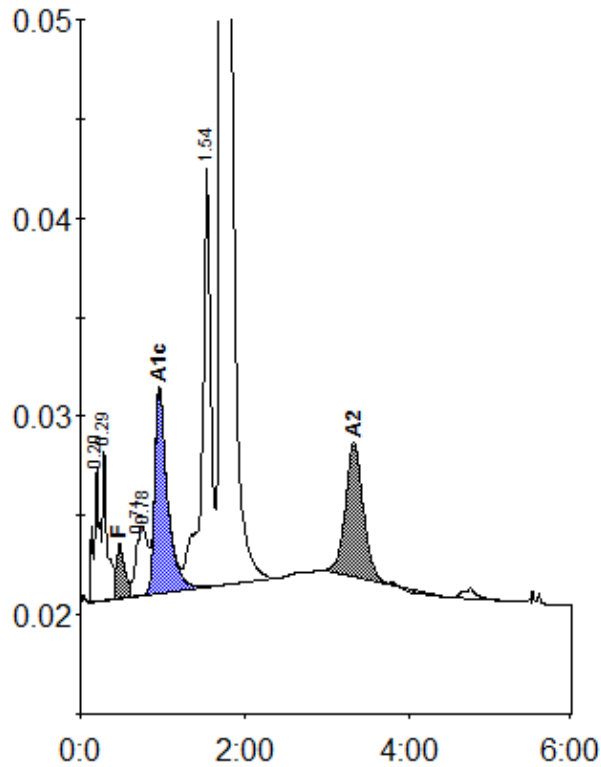

Peak table - ID: 11507302

| Peak | R.time | Height | Area | Area % |
|-------------|--------|---------|---------|---------|
| A1a | 0.20 | 6780 | 32486 | 1.1 |
| A1b | 0.29 | 7688 | 28815 | 1.0 |
| F | 0.48 | 2699 | 20562 | < 0.8 * |
| LA1c/CHb-1 | 0.71 | 2885 | 16628 | 0.6 |
| LA1c/CHb-2 | 0.78 | 3508 | 25579 | 0.9 |
| A1c | 0.96 | 10207 | 111379 | 5.6 |
| P3 | 1.54 | 21199 | 154041 | 5.4 |
| A0 | 1.72 | 523000 | 2351102 | 82.7 |
| A2 | 3.33 | 6730 | 102220 | 3.9 |
| Total Area: | | 2842811 | | |

| Concentration: | % |
|----------------|---------|
| F | < 0.8 * |
| A1c | 5.6 |
| A2 | 3.9 |