

Patient report

Bio-Rad DATE: 06/21/2024
 D-10 TIME: 04:14 PM
 S/N: #DJ6F040603 Software version: 4.30-2
 Sample ID: 29500319
 Injection date 06/21/2024 04:08 PM
 Injection #: 6 Method: HbA2/F
 Rack #: --- Rack position: 6

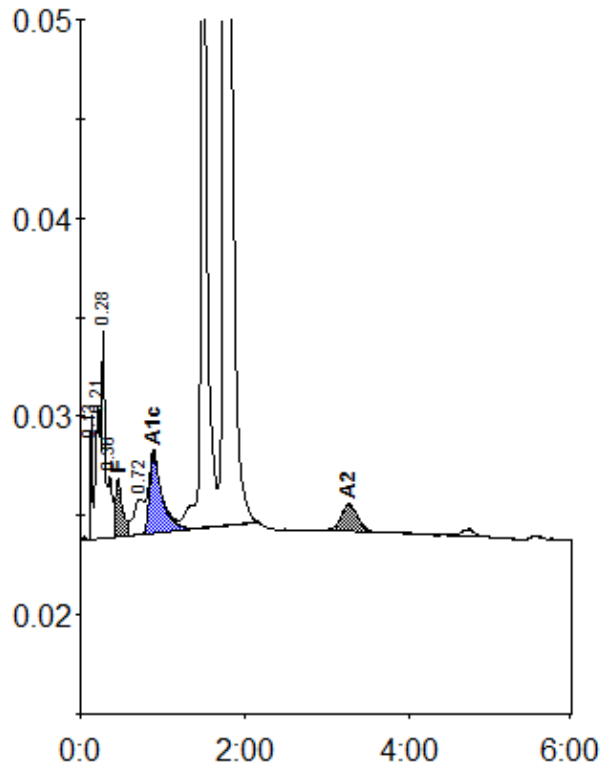

Peak table - ID: 29500319

| Peak | R.time | Height | Area | Area % |
|-------------|--------|---------|--------|--------|
| Unknown | 0.13 | 6309 | 9253 | 0.7 |
| A1a | 0.21 | 6721 | 29815 | 2.3 |
| A1b | 0.28 | 10492 | 23237 | 1.8 |
| Unknown | 0.36 | 3062 | 10953 | 0.8 |
| F | 0.46 | 2900 | 17794 | 1.2 |
| LA1c/CHb-1 | 0.72 | 1755 | 15590 | 1.2 |
| A1c | 0.89 | 3960 | 42483 | 5.3 |
| P3 | 1.49 | 43363 | 205862 | 15.7 |
| A0 | 1.76 | 221796 | 939477 | 71.5 |
| A2 | 3.27 | 1352 | 18885 | 1.0 * |
| Total Area: | | 1313350 | | |

| Concentration: | % |
|----------------|-------|
| F | 1.2 |
| A1c | 5.3 |
| A2 | 1.0 * |