

# Patient report

Bio-Rad                      DATE: 09/08/2024  
 D-10                         TIME: 06:57 PM  
 S/N: #DJ6F040603        Software version: 4.30-2  
 Sample ID:                 KOS03352  
 Injection date             09/08/2024 06:48 PM  
 Injection #: 2              Method: HbA2/F  
 Rack #: ---                 Rack position: 2

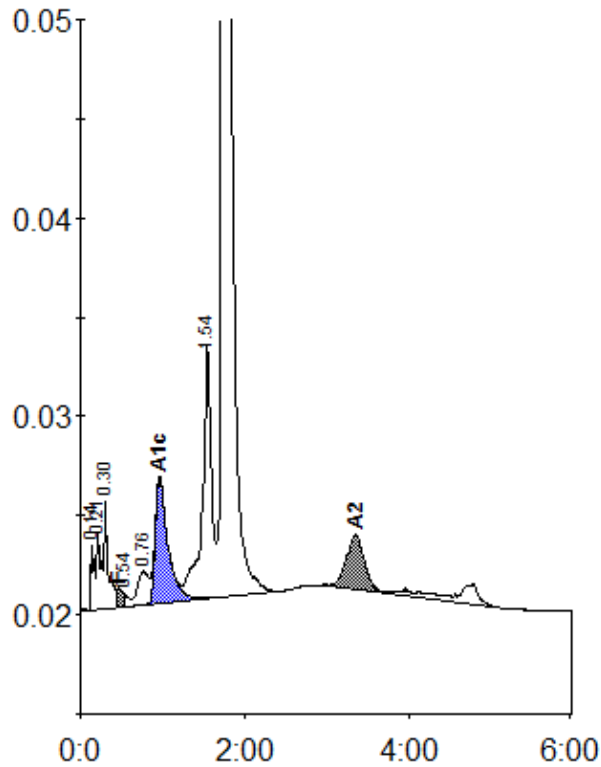

Peak table - ID: KOS03352

| Peak        | R.time | Height | Area    | Area %  |
|-------------|--------|--------|---------|---------|
| Unknown     | 0.14   | 3413   | 8096    | 0.5     |
| A1a         | 0.21   | 3837   | 15142   | 0.9     |
| A1b         | 0.30   | 5418   | 19478   | 1.1     |
| F           | 0.47   | 947    | 7895    | < 0.8 * |
| Unknown     | 0.54   | 636    | 2708    | 0.2     |
| LA1c/CHb-1  | 0.76   | 1696   | 15558   | 0.9     |
| A1c         | 0.96   | 6277   | 67951   | 5.8     |
| P3          | 1.54   | 12759  | 97962   | 5.6     |
| A0          | 1.74   | 334155 | 1486000 | 84.4    |
| A2          | 3.35   | 2712   | 40065   | 2.6     |
| Total Area: |        |        | 1760854 |         |

| Concentration: | %       |
|----------------|---------|
| F              | < 0.8 * |
| A1c            | 5.8     |
| A2             | 2.6     |