

Patient report

Bio-Rad DATE: 08/27/2024
 D-10 TIME: 04:35 PM
 S/N: #DJ6F040603 Software version: 4.30-2
 Sample ID: 29500396
 Injection date 08/27/2024 03:21 PM
 Injection #: 4 Method: HbA2/F
 Rack #: --- Rack position: 4

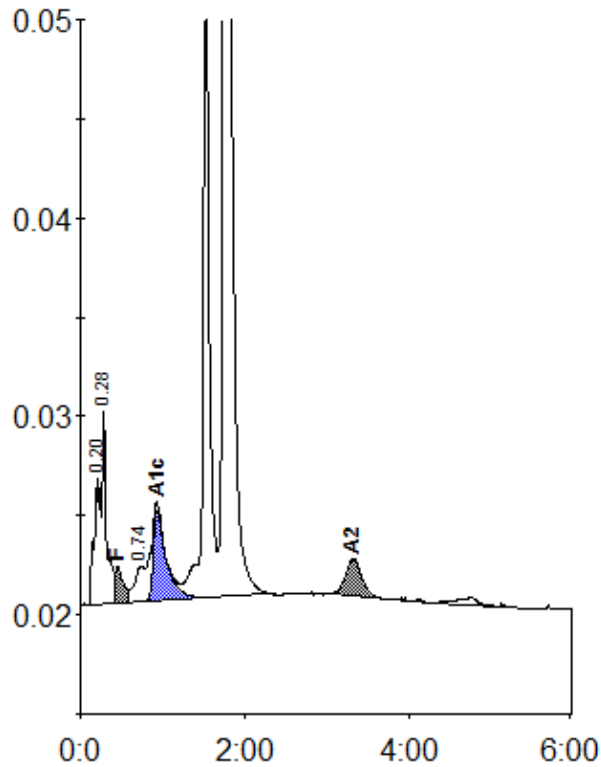

Peak table - ID: 29500396

| Peak | R.time | Height | Area | Area % |
|-------------|--------|---------|---------|--------|
| A1a | 0.20 | 6419 | 36810 | 2.5 |
| A1b | 0.28 | 9698 | 33114 | 2.2 |
| F | 0.45 | 1857 | 17383 | 1.1 |
| LA1c/CHb-1 | 0.74 | 1783 | 15883 | 1.1 |
| A1c | 0.93 | 4540 | 50411 | 5.0 |
| P3 | 1.52 | 35053 | 174236 | 11.8 |
| A0 | 1.75 | 262855 | 1121159 | 76.0 |
| A2 | 3.32 | 1878 | 26341 | 2.1 |
| Total Area: | | 1475336 | | |

| Concentration: | % |
|----------------|-----|
| F | 1.1 |
| A1c | 5.0 |
| A2 | 2.1 |