

Dr. Vinay Chopra
 MD (Pathology & Microbiology)
 Chairman & Consultant Pathologist

Dr. Yugam Chopra
 MD (Pathology)
 CEO & Consultant Pathologist

LABORATORY REPORT			
Name	: Mr KARAN	Sex/Age	: Male/18 Years
Ref By	: DR VINAY CHOPRA	Dis. Loc.	:
Bill. Loc.	: KOS DIAGNOSTIC LAB		
Registration Date & Time	: 01-Jun-2024 09:32	Sample Type	: Heparin Whole Blood - Na
Sample Date & Time	: 01-Jun-2024 09:32	Sample Coll. By	:
Report Date & Time	: 12-Jun-2024 01:27	Acc. Remarks	:
		Case ID	: 40621600009
		Pt ID	:
		Pt. Loc.	:
		Ph #	:
		Ref id	:
		Ref id 2	:

Chromosome Analysis Report

Clinical History	No clinical history available.
-------------------------	--------------------------------

Karyotype (ISCN Nomenclature 2020)	46,XY
--	-------

Interpretation	Normal Karyotype
-----------------------	------------------

Banding Method	: GTG	Culture Type	: 72hrs PHA stimulated
Banding Resolution	: Approx 550	Metaphases Counted	: 20
Metaphases Analyzed	: 20	Metaphase Karyotyped	: 05
Proliferative Index	: Good	Quality of Metaphases	: Good

For specimens received from non NCGM locations, it is presumed that it belongs to the patient as identified on the labels of the container/Test Requisition Form and it has been verified as per GCLP (Good Clinical Lab Practices) by the referrer at the time of collection of the specimen. NCGM's responsibility is limited to the analytical part of the assay performed.

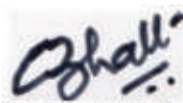
Dr. Samarth S. Bhatt
 Ph.D, EU Dip in
 Mol. Cytogenetics

Page 1 of 4

Printed On : 12-Jun-2024 17:09

Dr. Vinay Chopra
 MD (Pathology & Microbiology)
 Chairman & Consultant Pathologist

Dr. Yugam Chopra
 MD (Pathology)
 CEO & Consultant Pathologist

LABORATORY REPORT



Name : Mr KARAN	Sex/Age : Male/18 Years	Case ID : 40621600009
Ref By : DR VINAY CHOPRA	Dis.Loc. :	Pt ID :
Bill. Loc. : KOS DIAGNOSTIC LAB		Pt. Loc. :
Registration Date & Time : 01-Jun-2024 09:32	Sample Type : Heparin Whole Blood - Na	Ph # :
Sample Date & Time : 01-Jun-2024 09:32	Sample Coll.By :	Ref id :
Report Date & Time : 12-Jun-2024 01:27	Acc. Remarks :	Ref id 2 :

Karyogram and Metaphase

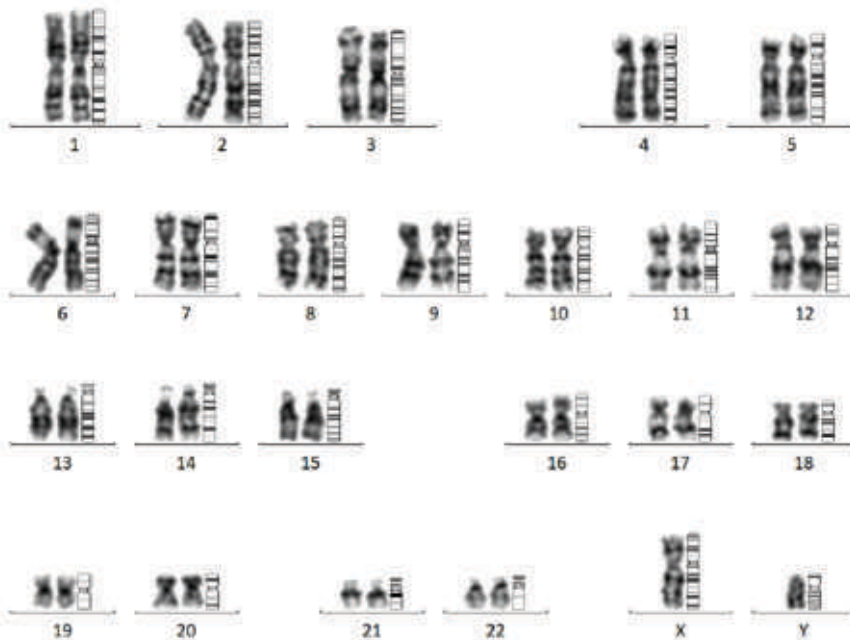

For specimens received from non NCGM locations, it is presumed that it belongs to the patient as identified on the labels of the container/Test Requisition Form and it has been verified as per GCLP (Good Clinical Lab Practices) by the referrer at the time of collection of the specimen. NCGM's responsibility is limited to the analytical part of the assay performed.

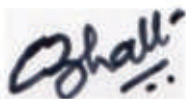
Dr. Samarth S. Bhatt
 Ph.D, EU Dip in
 Mol. Cytogenetics

Dr. Vinay Chopra
MD (Pathology & Microbiology)
Chairman & Consultant Pathologist

Dr. Yugam Chopra
MD (Pathology)
CEO & Consultant Pathologist

LABORATORY REPORT



Name : Mr KARAN	Sex/Age : Male/18 Years	Case ID : 40621600009
Ref By : DR VINAY CHOPRA	Dis.Loc. :	Pt ID :
Bill. Loc. : KOS DIAGNOSTIC LAB		Pt. Loc. :
Registration Date & Time : 01-Jun-2024 09:32	Sample Type : Heparin Whole Blood - Na	Ph # :
Sample Date & Time : 01-Jun-2024 09:32	Sample Coll.By :	Ref id :
Report Date & Time : 12-Jun-2024 01:27	Acc. Remarks :	Ref id 2 :

Limitation

The error rate of the test is 0.5%. The normal report does not rule out very Low grade mosaicism, minor chromosomal anomalies, and deletion, Duplication or Inversion at very subtle level. The report should be interpreted in accordance with the counselling provided before the test and with the report. A standard G-banded Karyotype usually has a resolution of around 5 Mb.

Disclaimer

Polymorphic variants have not been reported as these variants are not associated with specific disease or phenotype. Cytogenetically visible polymorphic variants include variants involving heterochromatin (variant size), satellite size, pericentric inversions (heterochromatic or euchromatic regions) [e.g., 1qh+/qh-, 9qh+/qh-, 16qh+/qh-, acrocentric p+ or p-, Yqh+/qh-, inv(9)(p11q13), inv(2)(p11.2q13)] and also euchromatic variants (e.g., located on 4p16, 8p23.1, 9p12, 9q13-q21.12, 15q11.2, 16p11.2).

Reference: Silva, M., de Leeuw, N., Mann, K., Seluring-Blom, H., Morgan, S., Giardino, D., Rack, K. and Hastings, R., 2019. European guidelines for constitutional cytogenomic analysis. *European Journal of Human Genetics*, 27(1), pp.1-16.

For specimens received from non NCGM locations, it is presumed that it belongs to the patient as identified on the labels of the container/Test Requisition Form and it has been verified as per GCLP (Good Clinical Lab Practices) by the referrer at the time of collection of the specimen. NCGM's responsibility is limited to the analytical part of the assay performed.

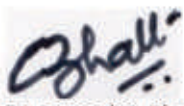

Dr. Samarth S. Bhatt
Ph.D, EU Dip in
Mol.Cytogenetics

Page 3 of 4

Printed On : 12-Jun-2024 17:09





Dr. Vinay Chopra
MD (Pathology & Microbiology)
Chairman & Consultant Pathologist

Dr. Yugam Chopra
MD (Pathology)
CEO & Consultant Pathologist

LABORATORY REPORT



Name	: Mr KARAN	Sex/Age	: Male/18 Years	Case ID	: 40621600009
Ref By	: DR VINAY CHOPRA	Dis. Loc.	:	Pt ID	:
Bill. Loc.	: KOS DIAGNOSTIC LAB			Pt. Loc.	:
Registration Date & Time	: 01-Jun-2024 09:32	Sample Type	: Heparin Whole Blood - Na	Ph #	:
Sample Date & Time	: 01-Jun-2024 09:32	Sample Coll. By	:	Ref id	:
Report Date & Time	: 12-Jun-2024 01:27	Acc. Remarks	:	Ref id 2	:

----- End Of Report -----

For specimens received from non NCGM locations, it is presumed that it belongs to the patient as identified on the labels of the container/Test Requisition Form and it has been verified as per GCLP (Good Clinical Lab Practices) by the referrer at the time of collection of the specimen. NCGM's responsibility is limited to the analytical part of the assay performed.

Dr. Samarth S. Bhatt
Ph.D, EU Dip in
Mol. Cytogenetics

Page 4 of 4

Printed On : 12-Jun-2024 17:09

