

Patient report

Bio-Rad DATE: 08/29/2024
 D-10 TIME: 05:27 PM
 S/N: #DJ6F040603 Software version: 4.30-2
 Sample ID: 10518213
 Injection date 08/29/2024 05:09 PM
 Injection #: 5 Method: HbA2/F
 Rack #: --- Rack position: 5

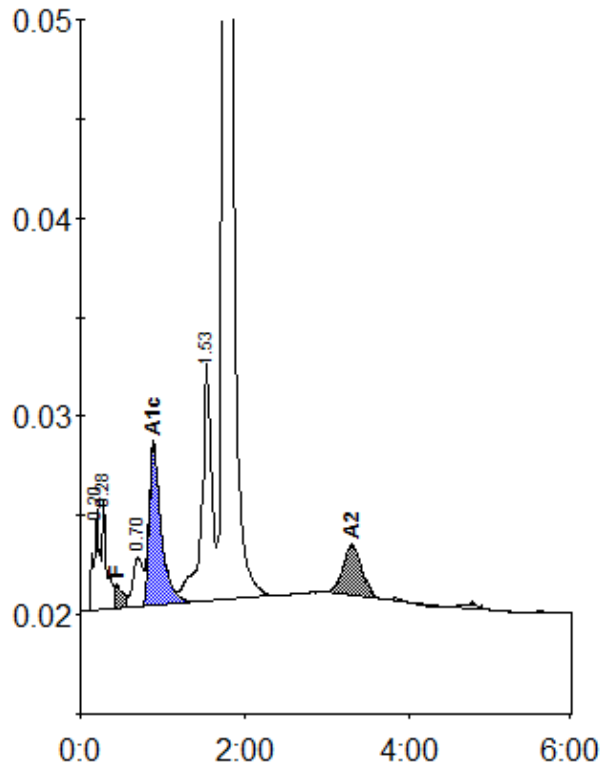

Peak table - ID: 10518213

| Peak | R.time | Height | Area | Area % |
|-------------|--------|---------|---------|---------|
| A1a | 0.20 | 5073 | 25656 | 1.4 |
| A1b | 0.28 | 5469 | 20550 | 1.1 |
| F | 0.44 | 1250 | 12841 | < 0.8 * |
| LA1c/CHb-1 | 0.70 | 2507 | 21142 | 1.1 |
| A1c | 0.89 | 8202 | 82759 | 6.0 |
| P3 | 1.53 | 11946 | 103417 | 5.6 |
| A0 | 1.75 | 362626 | 1554703 | 83.5 |
| A2 | 3.30 | 2589 | 41198 | 2.6 |
| Total Area: | | 1862267 | | |

| Concentration: | % |
|----------------|---------|
| F | < 0.8 * |
| A1c | 6.0 |
| A2 | 2.6 |