

Patient report

Bio-Rad DATE: 08/25/2024
D-10 TIME: 07:32 PM
S/N: #DJ6F040603 Software version: 4.30-2
Sample ID: Y0324633
Injection date 08/25/2024 07:29 PM
Injection #: 9 Method: HbA2/F
Rack #: --- Rack position: 4

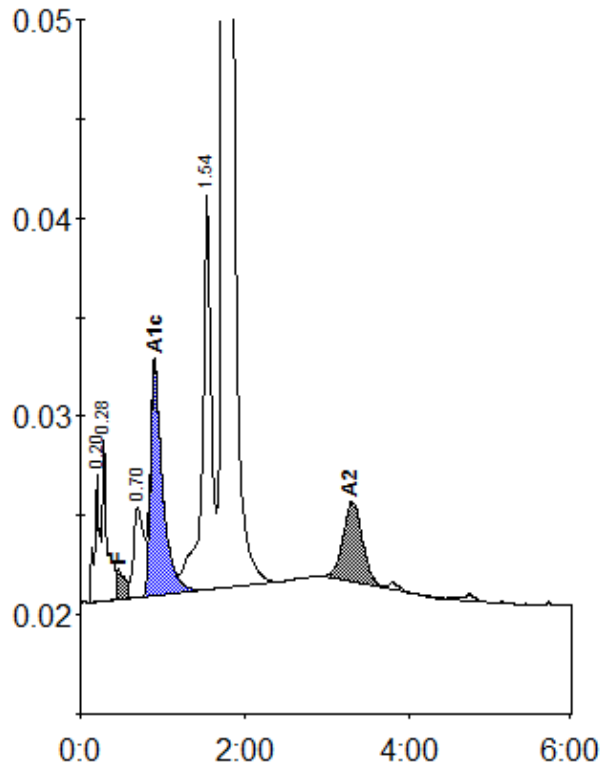

Peak table - ID: Y0324633

| Peak | R.time | Height | Area | Area % |
|-------------|--------|---------|---------|---------|
| A1a | 0.20 | 6438 | 28408 | 1.0 |
| A1b | 0.28 | 8116 | 33202 | 1.1 |
| F | 0.46 | 1509 | 18442 | < 0.8 * |
| LA1c/CHb-1 | 0.70 | 4518 | 37412 | 1.3 |
| A1c | 0.90 | 11744 | 120393 | 5.7 |
| P3 | 1.54 | 20053 | 150329 | 5.2 |
| A0 | 1.74 | 509566 | 2434074 | 84.3 |
| A2 | 3.30 | 4022 | 65822 | 2.6 |
| Total Area: | | 2888082 | | |

| Concentration: | % |
|----------------|---------|
| F | < 0.8 * |
| A1c | 5.7 |
| A2 | 2.6 |