

# Patient report

Bio-Rad                      DATE: 03/29/2025  
 D-10                         TIME: 05:41 PM  
 S/N: #DJ6F040603        Software version: 4.30-2  
 Sample ID:                 WCD15801  
 Injection date             03/29/2025 04:15 PM  
 Injection #: 3              Method: HbA2/F  
 Rack #: ---                Rack position: 3

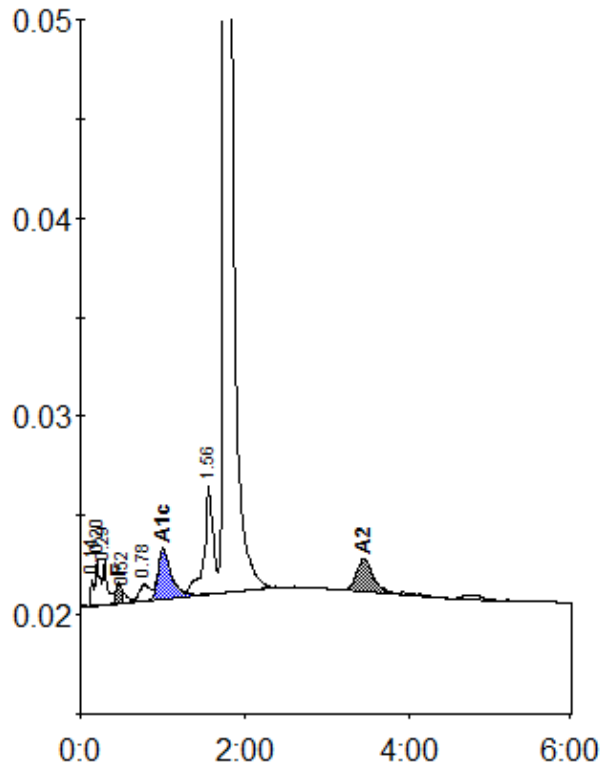

Peak table - ID: WCD15801

| Peak        | R.time | Height | Area     | Area %  |
|-------------|--------|--------|----------|---------|
| Unknown     | 0.14   | 1361   | 3198     | 0.3     |
| A1a         | 0.20   | 2344   | 8913     | 0.9     |
| A1b         | 0.29   | 2167   | 8321     | 0.8     |
| F           | 0.46   | 1044   | 5559     | < 0.8 * |
| Unknown     | 0.52   | 501    | 2296     | 0.2     |
| LA1c/CHb-1  | 0.78   | 801    | 7399     | 0.7     |
| A1c         | 1.00   | 2546   | 28089    | 4.8     |
| P3          | 1.56   | 5473   | 42357    | 4.3     |
| A0          | 1.75   | 199073 | 865391   | 87.0    |
| A2          | 3.45   | 1684   | 23313    | 2.9     |
| Total Area: |        |        | 994835 * |         |

| Concentration: | %       |
|----------------|---------|
| F              | < 0.8 * |
| A1c            | 4.8     |
| A2             | 2.9     |