

Patient report

Bio-Rad DATE: 10/10/2024
 D-10 TIME: 03:16 PM
 S/N: #DJ6F040603 Software version: 4.30-2
 Sample ID: RACK-1-4-10-10-2024
 Injection date 10/10/2024 02:46 PM
 Injection #: 4 Method: HbA2/F
 Rack #: --- Rack position: 1

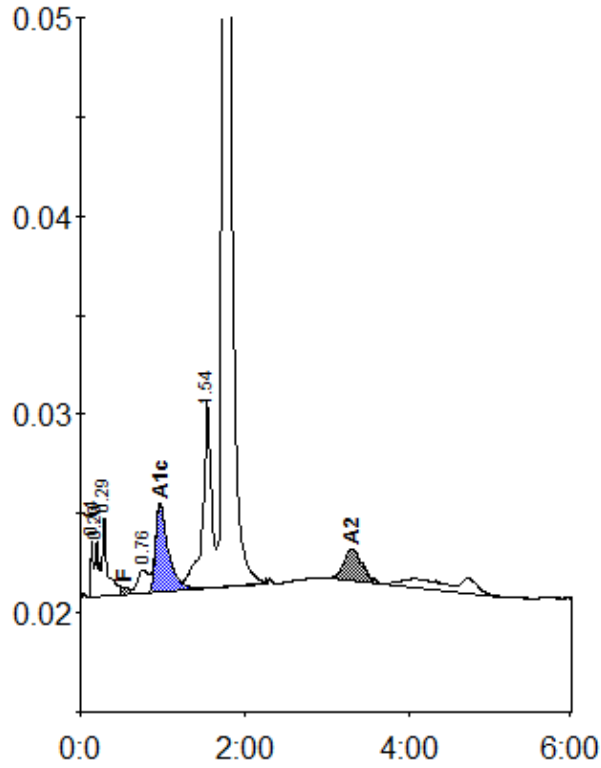

Peak table - ID: RACK-1-4-10-10-2024

| Peak | R.time | Height | Area | Area % |
|-------------|--------|---------|---------|---------|
| Unknown | 0.14 | 2926 | 5687 | 0.5 |
| A1a | 0.20 | 2855 | 10060 | 0.8 |
| A1b | 0.29 | 4100 | 17140 | 1.4 |
| F | 0.53 | 394 | 3745 | < 0.8 * |
| LA1c/CHb-1 | 0.76 | 1189 | 10629 | 0.9 |
| A1c | 0.97 | 4428 | 47683 | 5.0 |
| P3 | 1.54 | 9389 | 70340 | 5.8 |
| A0 | 1.75 | 244410 | 1032797 | 84.5 |
| A2 | 3.30 | 1577 | 24638 | 2.7 |
| Total Area: | | 1222719 | | |

| Concentration: | % |
|----------------|---------|
| F | < 0.8 * |
| A1c | 5.0 |
| A2 | 2.7 |