

Patient report

Bio-Rad DATE: 09/12/2024
 D-10 TIME: 07:35 PM
 S/N: #DJ6F040603 Software version: 4.30-2
 Sample ID: A0428378
 Injection date 09/12/2024 07:33 PM
 Injection #: 12 Method: HbA2/F
 Rack #: --- Rack position: 1

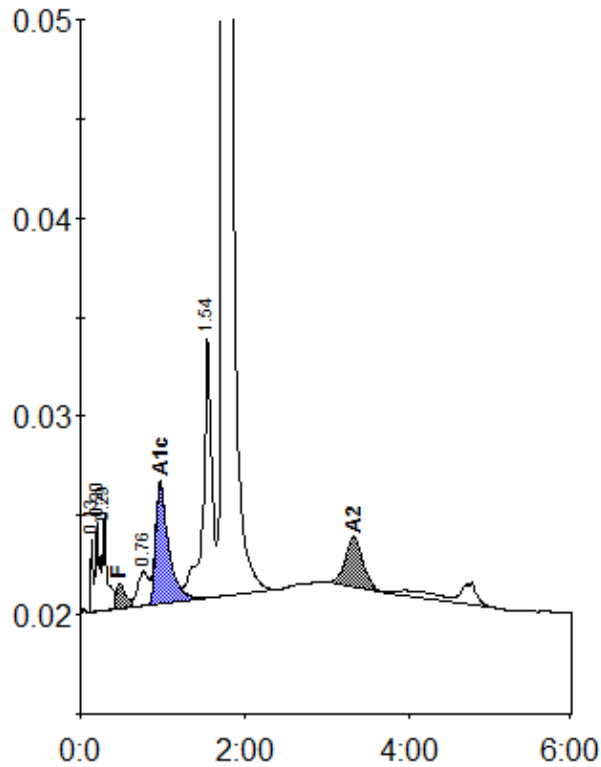

Peak table - ID: A0428378

| Peak | R.time | Height | Area | Area % |
|-------------|--------|--------|---------|---------|
| Unknown | 0.13 | 3672 | 6887 | 0.3 |
| A1a | 0.20 | 4497 | 10588 | 0.5 |
| A1b | 0.29 | 4788 | 23004 | 1.2 |
| F | 0.48 | 1274 | 10925 | < 0.8 * |
| LA1c/CHb-1 | 0.76 | 1731 | 16024 | 0.8 |
| A1c | 0.97 | 6086 | 66484 | 5.0 |
| P3 | 1.54 | 13093 | 96003 | 4.8 |
| A0 | 1.74 | 382875 | 1732201 | 86.7 |
| A2 | 3.32 | 2465 | 36308 | 2.0 |
| Total Area: | | | 1998425 | |

| Concentration: | % |
|----------------|---------|
| F | < 0.8 * |
| A1c | 5.0 |
| A2 | 2.0 |