

# KOS Diagnostic Lab

(A Unit of KOS Healthcare)

## PROTEIN ELECTROPHORESIS

<b>NAME</b>	USHA GARG	<b>BARCODE ID</b>	01520474
<b>AGE/SEX</b>	74/f	<b>DATE</b>	11/11/2024

**Chemistry Results**                      **TP 7.18(g/dl)**

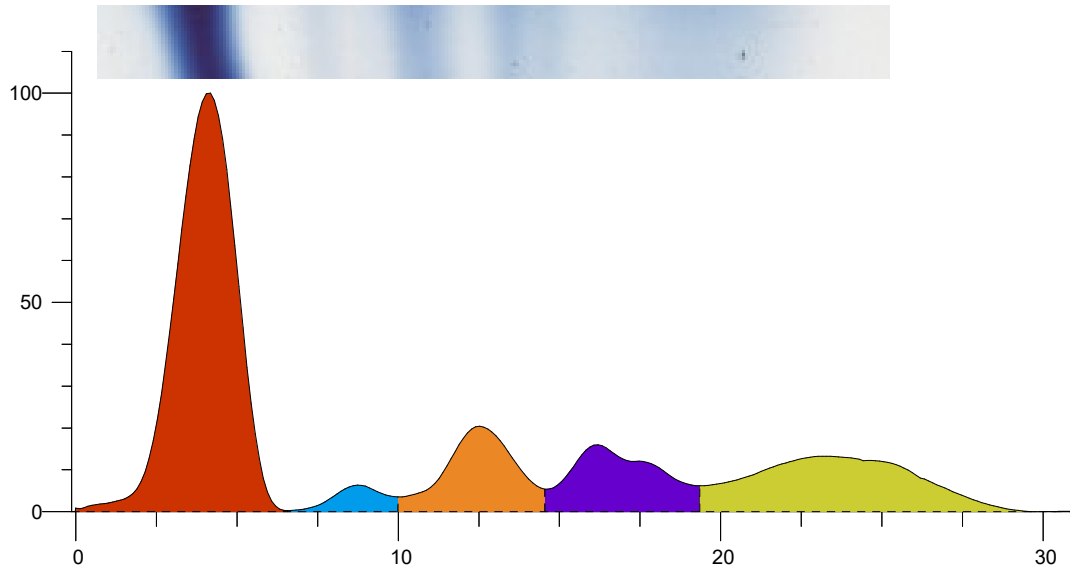

Index	Band	Area	Rel. Area	TP Conc. (g/dl)	Range (g/dl)	(mm)
1	Albumin	1.204	52.54%	3.77	3.50 ... 5.00	
2	Alpha 1	0.065	2.85%	0.20	0.11 ... 0.40	
3	Alpha 2	0.284	12.37%	0.89	0.43 ... 1.03	
4	Beta	0.281	12.26%	0.88	0.53 ... 1.40	
5	Gamma	0.458	19.98%	1.43	0.75 ... 1.80	
<b>Total</b>		<b>2.293</b>		<b>7.18</b>		

Ratio A/G                                      1.11

**Comment:-**

Protein electrophoresis shows normal pattern. No M band seen. Kindly correlate clinically.

**Dr Vinay Chopra**  
MD (Pathology and Microbiology)

**Dr Yugam Chopra**  
MD (Pathology)