

Patient report

Bio-Rad DATE: 03/28/2025
 D-10 TIME: 05:40 PM
 S/N: #DJ6F040603 Software version: 4.30-2
 Sample ID: A0494096
 Injection date 03/28/2025 05:38 PM
 Injection #: 18 Method: HbA2/F
 Rack #: --- Rack position: 3

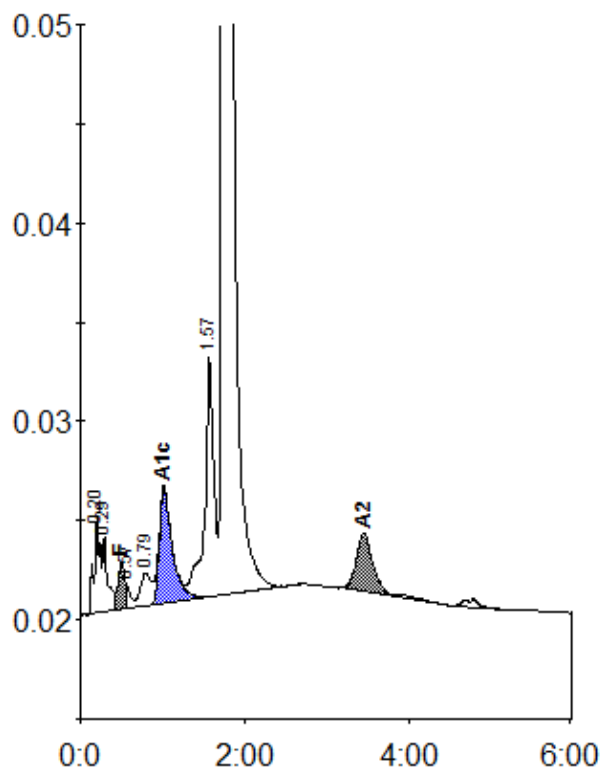

Peak table - ID: A0494096

| Peak | R.time | Height | Area | Area % |
|-------------|--------|--------|---------|---------|
| A1a | 0.20 | 4860 | 25402 | 1.3 |
| A1b | 0.29 | 3849 | 15785 | 0.8 |
| F | 0.50 | 2382 | 14334 | < 0.8 * |
| Unknown | 0.57 | 1147 | 4268 | 0.2 |
| LA1c/CHb-1 | 0.79 | 1691 | 14309 | 0.7 |
| A1c | 1.02 | 5881 | 64983 | 5.1 |
| P3 | 1.57 | 12110 | 92560 | 4.6 |
| A0 | 1.74 | 398413 | 1757687 | 86.6 |
| A2 | 3.45 | 2944 | 40902 | 2.4 |
| Total Area: | | | 2030230 | |

| Concentration: | % |
|----------------|---------|
| F | < 0.8 * |
| A1c | 5.1 |
| A2 | 2.4 |