

Patient report

Bio-Rad DATE: 08/02/2024
D-10 TIME: 06:03 PM
S/N: #DJ6F040603 Software version: 4.30-2
Sample ID: 10515920
Injection date 08/02/2024 04:35 PM
Injection #: 2 Method: HbA2/F
Rack #: --- Rack position: 2

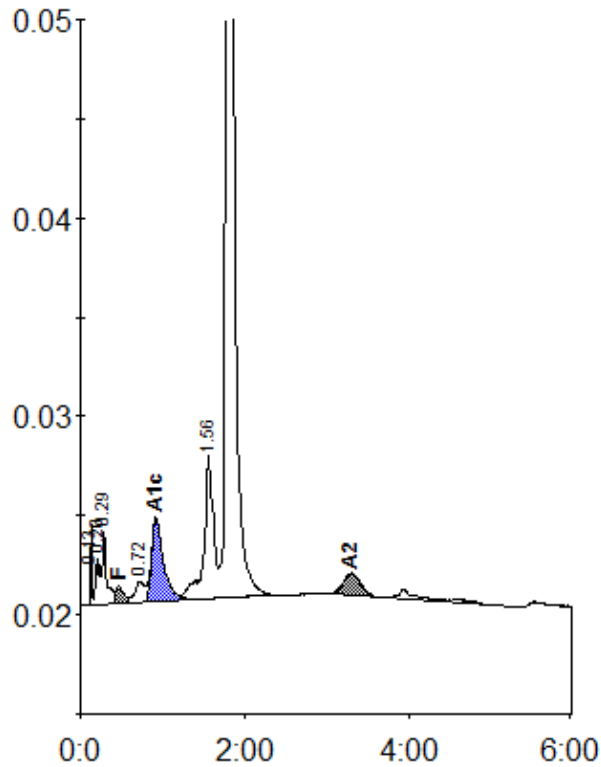

Peak table - ID: 10515920

| Peak | R.time | Height | Area | Area % |
|-------------|--------|--------|----------|---------|
| Unknown | 0.13 | 4079 | 4187 | 0.4 |
| A1a | 0.20 | 2307 | 6213 | 0.6 |
| A1b | 0.29 | 3651 | 16041 | 1.6 |
| F | 0.46 | 889 | 6773 | < 0.8 * |
| LA1c/CHb-1 | 0.72 | 1064 | 9101 | 0.9 |
| A1c | 0.92 | 4208 | 42319 | 5.2 |
| P3 | 1.56 | 7183 | 57717 | 5.9 |
| A0 | 1.79 | 206876 | 825103 | 83.9 |
| A2 | 3.29 | 1109 | 16415 | 2.0 |
| Total Area: | | | 983869 * | |

| Concentration: | % |
|----------------|---------|
| F | < 0.8 * |
| A1c | 5.2 |
| A2 | 2.0 |