

# Patient report

Bio-Rad                      DATE: 07/01/2024  
 D-10                         TIME: 07:07 PM  
 S/N: #DJ6F040603        Software version: 4.30-2  
 Sample ID:                 23510788  
 Injection date             07/01/2024 06:09 PM  
 Injection #: 10             Method: HbA2/F  
 Rack #: ---                 Rack position: 10

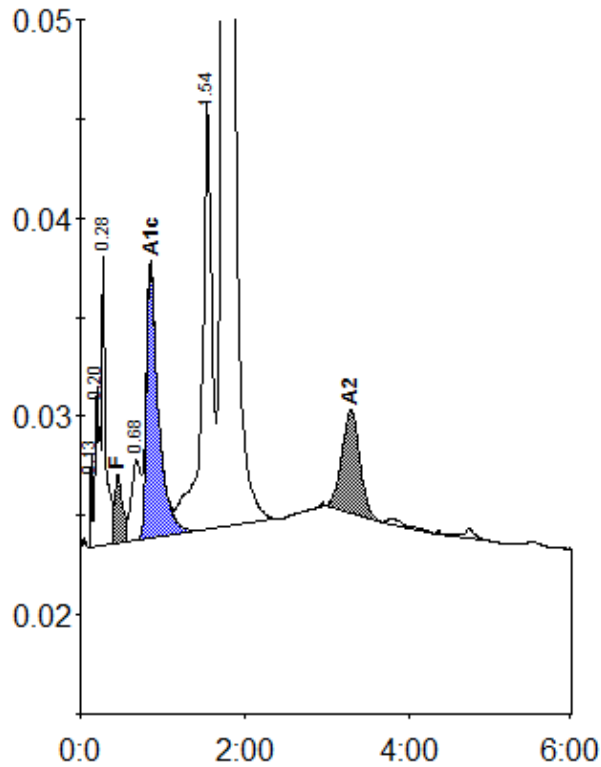

Peak table - ID: 23510788

| Peak        | R.time | Height | Area    | Area %  |
|-------------|--------|--------|---------|---------|
| Unknown     | 0.13   | 4700   | 6606    | 0.2     |
| A1a         | 0.20   | 8058   | 30551   | 0.8     |
| A1b         | 0.28   | 14588  | 44861   | 1.2     |
| F           | 0.46   | 3419   | 25639   | < 0.8 * |
| LA1c/CHb-1  | 0.68   | 4062   | 32608   | 0.9     |
| A1c         | 0.85   | 13723  | 138781  | 5.3     |
| P3          | 1.54   | 21593  | 183546  | 5.1     |
| A0          | 1.74   | 620647 | 3075903 | 85.0    |
| A2          | 3.29   | 5216   | 78919   | 2.2     |
| Total Area: |        |        | 3617415 |         |

| Concentration: | %       |
|----------------|---------|
| F              | < 0.8 * |
| A1c            | 5.3     |
| A2             | 2.2     |