

Patient report

Bio-Rad DATE: 07/17/2024
 D-10 TIME: 05:58 PM
 S/N: #DJ6F040603 Software version: 4.30-2
 Sample ID: A0367406
 Injection date 07/17/2024 05:02 PM
 Injection #: 5 Method: HbA2/F
 Rack #: --- Rack position: 5

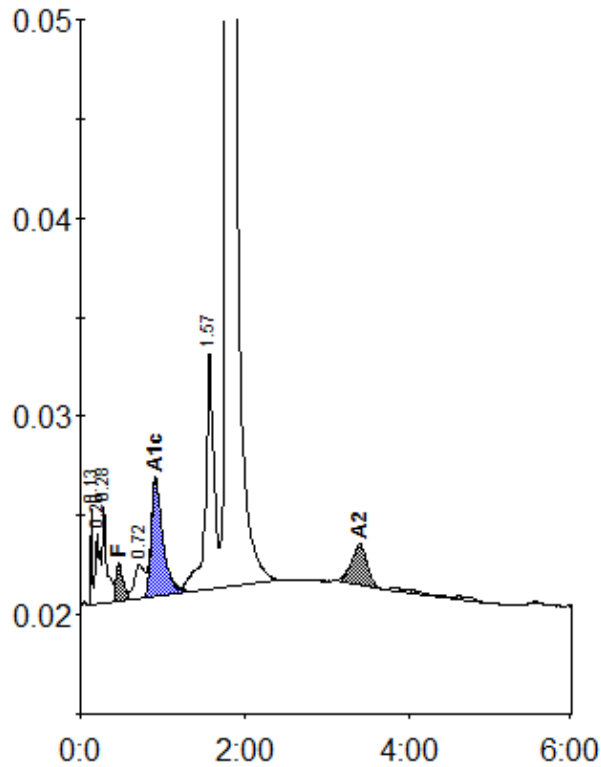

Peak table - ID: A0367406

| Peak | R.time | Height | Area | Area % |
|-------------|---------|--------|---------|---------|
| Unknown | 0.13 | 4847 | 5864 | 0.4 |
| A1a | 0.20 | 3507 | 14599 | 1.0 |
| A1b | 0.28 | 4832 | 17446 | 1.1 |
| F | 0.47 | 1921 | 12586 | < 0.8 * |
| LA1c/CHb-1 | 0.72 | 1704 | 14793 | 1.0 |
| A1c | 0.91 | 6032 | 59729 | 4.7 |
| P3 | 1.57 | 12005 | 85915 | 5.6 |
| A0 | 1.79 | 280338 | 1295102 | 84.4 |
| A2 | 3.40 | 2095 | 28084 | 2.2 |
| Total Area: | 1534118 | | | |

| Concentration: | % |
|----------------|---------|
| F | < 0.8 * |
| A1c | 4.7 |
| A2 | 2.2 |